



B-Cell Directed Therapies for IgA Nephropathy: Effectiveness and Value

Draft Evidence Report

DECEMBER 10, 2025

Prepared for



ICER Staff and Consultants	The University of Colorado Modeling Team
<p>Jason H. Wasfy, MD, MPhil Associate Professor at Harvard Medical School, Director of Outcomes Research, Massachusetts General Hospital Cardiology Division Mass General Brigham</p> <p>Avery McKenna, BS Research Lead Institute for Clinical and Economic Review</p> <p>Woojung Lee, PharmD, PhD Associate Director of Health Economics and Decision Modeling Institute for Clinical and Economic Review</p> <p>Marie Phillips, BA Health Economics Research Assistant Institute for Clinical and Economic Review</p> <p>David Rind, MD Chief Medical Officer Institute for Clinical and Economic Review</p>	<p>R. Brett McQueen, PhD Associate Professor Skaggs School of Pharmacy and Pharmaceutical Sciences University of Colorado Anschutz Medical Campus</p> <p>Michael J. DiStefano, PhD Assistant Professor Skaggs School of Pharmacy and Pharmaceutical Sciences University of Colorado Anschutz Medical Campus</p> <p>Antal Zemplenyi, PhD Visiting Research Associate Skaggs School of Pharmacy and Pharmaceutical Sciences University of Colorado Anschutz Medical Campus</p> <p>Deepika Paratane, MS, BPharm PhD Student Skaggs School of Pharmacy and Pharmaceutical Sciences University of Colorado Anschutz Medical Campus</p> <p><i>The role of the University of Colorado is limited to the development of the cost-effectiveness model, and the resulting ICER report does not necessarily represent the view of the University of Colorado.</i></p>

ICER’s value assessments are free from financial conflicts of interest from health care companies. As an organization, we value transparency and hold ourselves, and our collaborators, to high standards for conducting our work. Our full policy to manage potential conflicts of interest can be found [here](#). You can find ICER’s Code of Ethics [here](#). Any conflicts reported by the authors of this report, contributing staff members, or expert reviewers can be found on [page v](#).

DATE OF

PUBLICATION: December 10, 2025

How to cite this document: Wasfy JH, McQueen RB, McKenna A, Distefano MJ, Lee W, Zemplenyi A, Phillips M, Paratane D, Rind D. B-Cell Directed Therapies for IgA Nephropathy: Effectiveness and Value; Draft Report. Institute for Clinical and Economic Review, December 10, 2025. https://icer.org/wp-content/uploads/2025/12/ICER_IgAN_Draft_Report_For-Publication_121025.pdf

Jason H. Wasfy served as the lead author on the report. Avery McKenna led the systemic review and authorship of the comparative clinical effectiveness section of this report with support from Sophia Cassim. R. Brett McQueen, Michael J. DiStefano, Antal Zemplenyi, and Deepika Paratane developed the cost-effectiveness model and authored the corresponding sections of the report in collaboration with Woojung Lee. Marie Phillips conducted the analysis for the budget impact model. David Rind provided methodologic guidance on the clinical and economic sections. We would also like to thank Madeline Booth, Anna Geiger, and Chloe Fandetti for their contributions to this report.

About ICER

The Institute for Clinical and Economic Review (ICER) is an independent, non-profit research institute that conducts evidence-based reviews of health care interventions, including prescription drugs, other treatments, and diagnostic tests. In collaboration with patients, clinical experts, and other key stakeholders, ICER analyzes the available evidence on the benefits and risks of these interventions to measure their value and suggest fair prices. ICER also regularly reports on the barriers to care for patients and recommends solutions to ensure fair access to prescription drugs. For more information about ICER, please visit [ICER's website](#).

The funding for this report comes from non-profit foundations, with the largest single funder being the Arnold Ventures. No funding for this work comes from health insurers, pharmacy benefit managers (PBMs), or life science companies. ICER receives approximately 22% of its overall revenue from these health industry organizations to run a separate Policy Summit program, with funding approximately equally split between insurers/PBMs and life science companies. Life science companies relevant to this review who participate in this program include: Otsuka Holdings Co., Ltd. A complete list of funders and more information on ICER's support, is available on the [funding page](#) of the ICER website.

For drug topics, in addition to receiving recommendations [from the public](#), ICER scans publicly available information and also benefits from a collaboration with [IPD Analytics](#), an independent organization that performs analyses of the emerging drug pipeline for a diverse group of industry stakeholders, including payers, pharmaceutical manufacturers, providers, and wholesalers. IPD provides a tailored report on the drug pipeline on a courtesy basis to ICER but does not prioritize topics for specific ICER assessments.

About CTAF

[The California Technology Assessment Forum \(CTAF\)](#) – a core program of ICER – provides a public venue in which the evidence on the effectiveness and value of health care services can be discussed with the input of all stakeholders. CTAF seeks to help patients, clinicians, insurers, and policymakers interpret and use evidence to improve the quality and value of health care. The CTAF Panel is an independent committee of medical evidence experts from across California, with a mix of practicing clinicians, methodologists, and leaders in patient engagement and advocacy. All Panel members meet strict conflict of interest guidelines and are convened to discuss the evidence summarized in ICER reports and vote on the comparative clinical effectiveness and value of medical interventions.

The findings contained within this report are current as of the date of publication. Readers should be aware that new evidence may emerge following the publication of this report that could potentially influence the results. ICER may revisit its analyses in a formal update to this report in the future.

The economic models used in ICER reports are intended to compare the clinical outcomes, expected costs, and cost-effectiveness of different care pathways for broad groups of patients. Model results therefore represent average findings across patients and should not be presumed to represent the clinical or cost outcomes for any specific patient. In addition, data inputs to ICER models often come from clinical trials; patients in these trials may differ in real-world practice settings.

In the development of this report, ICER's researchers consulted with clinical experts, patients, manufacturers, and other stakeholders. The following individuals served as external reviewers of the draft evidence report:

Expert Reviewers

Sean Barbour, MD, MSc
Assistant Professor, Division of Nephrology
The University of British Columbia

Jonathan Barratt, MD
Professor of Renal Medicine
University of Leicester, UK

Phil McEwan, PhD
Chief Executive Officer
Health Economics and Outcomes Research, Ltd.

Stuart Miller
Director of Strategic Partnerships
IgA Nephropathy Foundation

Bonnie Schneider
Founder and Executive Director
IgA Nephropathy Foundation

None of the external reviewers or other experts we spoke to are responsible for the final contents of this report, nor should it be assumed that they support any part of it. Furthermore, it is possible that external reviewers may not have had the opportunity to review all portions of the draft report. The report should be viewed as attributable solely to the ICER team and its affiliated researchers.

To protect patient confidentiality, ICER does not routinely name individual patients or care partners who provided us with input and feedback.

For a list of stakeholders from whom we requested input, or who have submitted public comments so far, please visit: <https://icer.org/assessment/iga-nephropathy-2025/>

Conflict of Interest Disclosures for the Report

Table 1. ICER Staff and External Collaborators Conflict of Interest Disclosures

ICER Staff and External Collaborators	Conflict of Interest
Michael J. DiStefano, PhD , Assistant Professor Skaggs School of Pharmacy and Pharmaceutical Sciences, University of Colorado Anschutz Medical Campus	No conflicts to disclose.
Woojung Lee, PharmD, PhD , Associate Director of Health Economics and Decision Modeling, Institute for Clinical and Economic Review	No conflicts to disclose.
Avery McKenna, BS , Research Lead, Institute for Clinical and Economic Review	No conflicts to disclose.
R. Brett McQueen, PhD , Associate Professor Skaggs School of Pharmacy and Pharmaceutical Sciences, University of Colorado Anschutz Medical Campus	No conflicts to disclose.
Deepika Paratane, MS, BPharm , PhD Student Skaggs School of Pharmacy and Pharmaceutical Sciences, University of Colorado Anschutz Medical Campus	No conflicts to disclose.
Marie Phillips, BA , Health Economics Research Assistant Institute for Clinical and Economic Review	No conflicts to disclose.
David Rind, MD , Chief Medical Officer Institute for Clinical and Economic Review	No conflicts to disclose.
Jason H. Wasfy, MD, MPhil , Associate Professor at Harvard Medical School, Director of Outcomes Research, Massachusetts General Hospital Cardiology Division Mass General Brigham	No conflicts to disclose.

Table 2. Expert Reviewers of the Draft Evidence Report Conflict of Interest Disclosures

Expert Reviewer	Conflict of Interest
Sean Barbour, MD Assistant Professor, Division of Nephrology The University of British Columbia	Dr. Barbour has received income in the last 36 months from health care companies relevant to this review including Otsuka, Vera Therapeutics, Biogen, Eledeon, Novartis, and Roche.
Jonathan Barratt, MD Professor of Renal Medicine University of Leicester, UK	Dr. Barratt has received income in the last 36 months from health care companies relevant to this review including Calliditas, Otsuka, Vera Therapeutics, Argenx, Alexion, Vertex Pharmaceuticals, Takeda Pharmaceutical, Biohaven, Novartis, and Roche.
Phil McEwan, PhD Chief Executive Officer Health Economics and Outcomes Research, Ltd.	No conflicts to disclose
Stuart Miller Director of Strategic Partnerships IgA Nephropathy Foundation	The IgA Nephropathy Foundation received 95% of funding from health care companies including Calliditas, Otsuka, and Vera Therapeutics.
Bonnie Schneider Founder and Executive Director IgA Nephropathy Foundation	The IgA Nephropathy Foundation received 95% of funding from health care companies including Calliditas, Otsuka, and Vera Therapeutics.

Table of Contents

Conflict of Interest Disclosures for the Report	v
Executive Summary.....	1
1. Background	1
2. Patient and Other Stakeholder Input.....	3
2.1 Patient Community Insights.....	3
2.2 Health Equity Considerations.....	4
2.3 Clinical Expert Insights	5
3. Comparative Clinical Effectiveness	6
3.1. Methods Overview.....	6
Scope of Review	6
Evidence Base	6
3.2. Results.....	11
Clinical Benefits.....	11
Harms.....	17
Subgroup Analyses and Heterogeneity.....	20
Uncertainty and Controversies	20
3.3. Summary and Comment	22
4. Long-Term Cost Effectiveness.....	25
4.1. Methods Overview.....	25
4.2. Key Model Assumptions and Inputs	26
4.3. Results.....	28
Base-Case Results.....	28
Sensitivity Analyses.....	30
Scenario Analyses.....	31
Threshold Analyses	32
Model Validation.....	33
Uncertainty and Controversies	33
4.4 Summary and Comment	34
5. Benefits Beyond Health and Special Ethical Priorities	35

6. Health Benefit Price Benchmark	37
7. Potential Budget Impact	38
7.1. Overview of Key Assumptions	38
7.2. Results	38
References	40
A. Background: Supplemental Information	A1
A1. Definitions.....	A1
A2. Potential Cost-Saving Measures in IgAN	A3
A3. Patient Input on Clinical Trial Design.....	A3
B. Stakeholder Input: Supplemental Information.....	B1
B1. Patient Community Insights: Methods	B1
B2. Clinical Expert Input: Methods	B1
C. Clinical Guidelines	C1
Kidney Disease: Improving Global Outcomes (KDIGO) Clinical Practice Guideline 2025 ²²	C1
Diagnosis and Prognostication.....	C1
Treatment	C1
D. Comparative Clinical Effectiveness: Supplemental Information	D1
D1. Detailed Methods	D1
PICOTS.....	D1
Data Sources and Searches	D6
Table D1.5. Comparator Search: EMBASE Search Strategy	D9
Study Selection.....	D11
Data Extraction.....	D11
Evaluation of Clinical Trial Diversity.....	D14
Assessment of Level of Certainty in Evidence	D17
Assessment of Bias.....	D17
Data Synthesis and Statistical Analyses	D18
Feasibility of Conducting Indirect Comparison / Network Meta-Analysis (NMA)	D18
D2. Additional Clinical Evidence.....	D19
Additional Methods	D19

Additional Results	D21
Additional Harms	D27
Subgroup Analyses and Heterogeneity.....	D29
D3. Evidence Tables	D30
D4. Ongoing Studies.....	D110
D5. Previous Systematic Reviews and Technology Assessments	D113
NICE Technology Assessment for Targeted-Release Budesonide [TA937] ¹¹³	D113
Li, J, Hongquin, T, Yang, B, et al. Efficacy and Safety of TRF-Budesonide in IgA Nephropathy Treatment: A Meta-Analysis. <i>Journal Of Nephrology</i> . 2025. ¹¹⁴	D113
Ali, S, Fusco, N. Makhija, D, et al. Burden of Corticosteroid Therapy in Patients with Immunoglobulin A Nephropathy (IgAN): A Systematic Literature Review. <i>BMC Nephrology</i> . 2025. ⁵⁸	D114
E. Long-Term Cost-Effectiveness: Supplemental Information.....	E1
E1. Detailed Methods.....	E1
Description of evLY Calculations	E2
Target Population.....	E2
Treatment Strategies	E3
E2. Model Inputs and Assumptions	E3
E3. Results	E10
E4. Sensitivity Analyses	E10
E5. Scenario Analyses.....	E16
E6. Heterogeneity and Subgroups	E16
E7. Model Validation.....	E17
Prior Economic Models	E17
F. Potential Budget Impact: Supplemental Information.....	F1
Methods.....	F1

List of Acronyms and Abbreviations Used in this Report

AE	Adverse event
ACEi	Angiotensin-converting enzyme inhibitor
AHRQ	Agency for Healthcare Research and Quality
APRIL	A Proliferation-Inducing Ligand
ARB	Angiotensin receptor blocker
BAFF	B-cell Activating Factor
BLA	Biologic License Application
CKD	Chronic Kidney Disease
CI	Confidence interval
DEARA	Dual endothelin and angiotensin receptor antagonist
eGFR	Estimated glomerular filtration rate
ESKD	End-stage kidney disease
evLYs	Equal value life years
FDA	Food and Drug Administration
g/g	grams per grams
HR	Hazard ratio
IgA	Immunoglobulin A
IgAN	Immunoglobulin A Nephropathy
IV	Intravenous
KDIGO	Kidney Disease, Improving Global Outcomes
LYs	Life years
mg	milligram
mL/min/1.73m ²	Milliliter per minute per minute per 1.73 meters squared
N	Total number
NC	Not calculated
NR	Not reported
OLE	Open-label extension
PDUFA	Prescription drug fee user act
PPPM	Per person per month
QALYs	Quality-adjusted life years
RASi	Renin-angiotensin inhibitor
SC	Subcutaneous
SD	Standard deviation
SGLT2i	Sodium-glucose cotransporter-2 inhibitor
TBD	To be determined
TEAE	Treatment-emergent adverse event
uACR	Urine albumin-creatinine ratio
UPCR	Urinary protein-to-creatinine ratio
WAC	Wholesale acquisition cost

Executive Summary

IgA nephropathy (IgAN) is a disorder that occurs when abnormal complexes of the antibody immunoglobulin A (IgA) are deposited in the kidneys. This deposition causes inflammation that can damage the kidneys. When the kidneys can no longer filter blood and clear toxins from the body, either kidney transplantation or dialysis is required to avoid death. There are uncertainties about how often this happens with IgAN: for many patients, either death or end-stage kidney disease (ESKD) occurs within 15-20 years after IgAN diagnosis, although other reports suggest more than two-thirds still have functioning kidneys at 25 years.^{1,2} In the United States, an estimated 200,000 individuals have IgAN. IgAN is more common in males than in females in the United States and many new diagnoses occur in young adults.

Patients have told us that their lives change substantially after IgAN diagnosis. By time of recognition, kidney damage has occurred for many. Current treatments have important toxicities and so far do not stop deterioration of kidney function, so patients are often faced with an uncertain tradeoff between drug toxicities in the short term to reduce the risk of kidney failure in the longer term. Since recognition of IgAN in the 1960s, the main treatment to reduce IgA deposition has been systemic oral glucocorticoids, which have substantial toxicities.

Nefecon, an oral preparation of the glucocorticoid budesonide in a delayed-release formulation intended to target release to the distal ileum (Tarpeyo[®], Calliditas Therapeutics AB; sometimes referred to as “*delayed release*” [FDA label] or “*targeted release*”) is administered daily for nine months and was approved by the US Food and Drug Administration (FDA) in 2023.³ Ileal budesonide has “first-pass” metabolism in the liver, and is thought to therefore have lower risk of systemic side effects. Sibeprenlimab (Voyxact[®], Otsuka Holdings Co., Ltd.) is a monoclonal antibody that binds to and neutralizes a proliferation-inducing ligand (APRIL) that regulates immune cell activity and the production of IgA antibodies.⁴ The drug is administered subcutaneously every four weeks. Sibeprenlimab was approved by the FDA under accelerated approval on November 25, 2025.⁵ Atacicept (Vera Therapeutics, Inc.) is a recombinant fusion protein that can bind to and neutralize APRIL as well as B-cell Activating Factor (BAFF), another regulator of immune activity.⁶ The drug is administered subcutaneously and has an expected PDUFA date in 2026.⁷

Clinical evidence includes high-quality Phase II and Phase III randomized comparisons of systemic glucocorticoids, Nefecon, atacicept, and sibeprenlimab against no specific immunomodulatory therapy. All these treatments appear to slow the deterioration in kidney function in IgAN, although interim Phase III results for atacicept and sibeprenlimab focus on reduction in urine protein (proteinuria) rather than loss of kidney function; final Phase III results will present data on kidney function. The trajectory of placebo arms differ across the various trials, showing that enrolled trial populations differ. As such, effect estimates from interventions in trials only have limited ability to be compared against each other. The harms of systemic glucocorticoids are well known.

Atacept and sibeprenlimab appear well tolerated but have a new mechanism of action and so rare and/or longer-term harms could emerge. Nefecon produces systemic glucocorticoid side effects in at least some patients, and it is unclear how effective a single nine-month course is over a lifetime; repeated courses of treatment are being evaluated. Given the strengths and limitations of these data, we have high confidence of at least a small net health benefit for all these interventions and the comparator relative to no specific immunomodulatory therapy but less confidence about the comparative effectiveness of the intervention and comparator against one another.

Table ES1. Evidence Ratings

Treatment	Comparator	Evidence Rating
B-Cell Directed Therapies Compared with No Specific Immunomodulatory Therapy		
Sibeprenlimab	No specific immunomodulatory therapy	B+
Atacept	No specific immunomodulatory therapy	B+
Nefecon	No specific immunomodulatory therapy	B+
B-Cell Directed Therapies Compared to Systemic Glucocorticoids		
Sibeprenlimab	Systemic Glucocorticoids	P/I
Atacept	Systemic Glucocorticoids	P/I
Nefecon	Systemic Glucocorticoids	P/I
B-Cell Directed Therapies Compared to Each Other		
Sibeprenlimab	Atacept	I
Sibeprenlimab	Nefecon	I
Atacept	Nefecon	I

B+: ‘Incremental or Better’ – Moderate certainty of a small or substantial net health benefit with high certainty of at least a small net health benefit, I: ‘Insufficient’ – Any situation in which the level of certainty in the evidence is low, P/I: ‘Promising but Inconclusive’ – Moderate certainty of a small or substantial net health benefit with a small likelihood of a negative net health benefit

To estimate the cost-effectiveness of these new therapies, we developed a *de novo* Markov model (Figure 4.1) with a cycle length of one month and informed by key clinical trials and prior relevant economic models.^{8-10,11,12}

Our analysis has substantial uncertainties given that IgAN can progress over many years while data on new therapies only exist for the short term. Our best estimates find that at its current price, a single course of Nefecon is more expensive and less effective than systemic glucocorticoids. A scenario considering three courses of treatment with Nefecon, an off-label approach that has not been studied in clinical trials, suggests that such treatment may have greater health benefits than systemic glucocorticoids but far exceeds commonly used cost-effectiveness thresholds. We additionally estimate that, at its current price, treatment with sibeprenlimab also far exceeds commonly used cost-effectiveness thresholds compared to systemic glucocorticoids. The cost-effectiveness of atacept will depend on its actual price.

1. Background

IgA nephropathy (IgAN, known as Berger's disease) occurs when abnormal complexes of immunoglobulin A (IgA) antibodies are deposited in the glomeruli of the kidneys, resulting in inflammation (glomerulonephritis) and kidney damage. Some patients with IgAN note recurrent episodes of blood in the urine (gross hematuria), often coinciding with upper respiratory infections, while others are diagnosed after evaluation for the disorder when urine studies show microscopic protein and/or blood in the urine.¹³ Presentations with gross hematuria are more common in children and young adults than in older adults.¹³ Over time, kidney damage can progress to end-stage kidney disease (ESKD) where patients require dialysis or renal transplant. Although blood and urine tests can suggest IgAN, confirming the diagnosis requires a biopsy of the kidney. An estimated 200,000 individuals in the United States have IgAN, and in American cohorts IgAN is more than twice as common among males as females.^{14,15} For many patients, either death or ESKD occurs within 15-20 years after IgAN diagnosis, although other reports suggest more than two-thirds still have functioning kidneys at 25 years.^{1,2} Integrating the reported prevalence of ESKD caused by IgAN, the current US population, and the cost of ESKD per year, we estimate that care for ESKD caused by IgAN costs \$1.3 billion dollars annually.^{1,16,17}

The patient experience with chronic kidney disease (CKD) varies with the stage of disease. After diagnosis, more than half of patients experience worry or shock. As the CKD progresses, most patients report fatigue and muscle cramps and over one-third report anxiety or depression. Once CKD reaches ESKD, nearly half of patients report inability to sleep and more than three-quarters report difficulty with the ability to work.¹⁸ Patients being treated with hemodialysis typically need to have a surgical procedure to create vascular access, go to a specialized center three times per week for hours of dialysis, and have limitations on their ability to travel because of the need for dialysis. For patients with ESKD who receive kidney transplantation, patients report substantial needs for self-care, financial concerns, health systems obstacles, and limitations in life roles and social activities.¹⁹

Clinical treatment guidelines for IgAN include general measures for kidney protection in people with chronic kidney disease (CKD), including blood pressure control and the use of angiotensin-converting enzyme inhibitors (ACEi) or angiotensin receptor blockers (ARB) in patients with substantial proteinuria. More recent management guidelines include the use of dual endothelin and angiotensin receptor antagonist (DEARA) therapy and/or sodium-glucose cotransporter-2 inhibitor (SGLT2i) therapy in some patients.²⁰ General supportive care is also recommended, including smoking cessation, weight control, exercise, and reduction in salt intake. For patients with higher levels of protein in the urine and other poor prognostic markers, immunosuppressive drugs can be considered; side effects of these therapies can be substantial. For many years, systemic

glucocorticoids were used as a major immunosuppressant although other medications such as cyclophosphamide were recommended in specific circumstances. More recently, Nefecon, an oral preparation of budesonide, a different steroid in a delayed-release formulation intended to target release to the distal ileum (Tarpeyo®, Calliditas Therapeutics AB; sometimes referred to as “*delayed release*” [FDA label] or “*targeted release*”) was approved by the US Food and Drug Administration (FDA) in 2023. Budesonide that is released in the distal ileum has “first-pass” metabolism in the liver and is thought to therefore have lower risk of systemic side effects. New guidelines, as well as our discussions with clinical experts, emphasize the importance of simultaneously (1) reducing the production of IgA antibodies that eventually deposit in the kidneys with immunosuppressive therapies that inhibit B-cell function as well as (2) protecting glomerular function in the kidneys once deposition of pathogenic IgA has already occurred. Both novel and existing medications are generally directed at achieving one or the other of these clinical purposes.

In addition to these options, other treatments targeting B-cell activity are becoming available now. Sibeprenlimab (Voyxact®, Otsuka Holdings Co., Ltd.) is a monoclonal antibody that binds to and neutralizes a proliferation-inducing ligand (APRIL) that regulates immune cell activity and the production of IgA antibodies.⁴ The drug is administered subcutaneously. The FDA approved sibeprenlimab under accelerated approval on November 25, 2025.⁵ Ataccept (Vera Therapeutics, Inc.) is a recombinant fusion protein that can bind to and neutralize APRIL as well as B-cell Activating Factor (BAFF), another regulator of immune activity.⁶ The drug is administered subcutaneously. The manufacturer announced the biologics license application (BLA) submission through the Accelerated Approval Program in November 2025 with a potential PDUFA date in 2026.⁷

Table 1.1. Interventions of Interest

Intervention	Mechanism of Action	Delivery Route	Prescribing Information
Sibeprenlimab	Monoclonal antibody that binds to and neutralizes APRIL protein	Subcutaneous injection	400 mg every 4 weeks
Ataccept	Recombinant fusion protein that binds to and neutralized APRIL and BAFF	Subcutaneous injection	TBD
Nefecon	Targeted-release corticosteroid (budesonide) to distal ileum	Daily oral capsule	16 mg/day

APRIL: A Proliferation-Inducing Ligand, BAFF: B-cell Activating Factor, mg: milligram, TBD: to be determined

2. Patient and Other Stakeholder Input

During this review, we sought input from diverse stakeholders, including patients and patient advocates, clinicians, researchers, and manufacturers of the agents of focus. This section summarizes feedback gathered during calls with patient community stakeholders (patients and patient advocacy organizations) and clinical experts. ICER looks forward to continued engagement with stakeholders throughout the review to refine our understanding of the clinical effectiveness and value of treatments for IgAN.

2.1 Patient Community Insights

Nearly all patients with IgAN described to us that they experienced delayed diagnosis and inadequate access to subspecialty expertise. Many patients reported histories of clinical hematuria and findings on urinalysis that were thought at the time to suggest urinary tract infections or other clinical conditions. We heard that for diagnosis with kidney biopsy, many patients face challenges in finding nephrologists with appropriate expertise, and this can interfere with obtaining a timely diagnosis. These delayed diagnoses are harmful because they lead to worse kidney function by the time IgAN is diagnosed. We also heard from multiple patients about fractured care from changes in providers or gaps in insurance coverage that contributed to additional delays in diagnosis. Given that the initial diagnosis is often difficult and delayed, once diagnosed, many patients perceive the need to adopt a “self-advocacy” approach to IgAN care. Many diagnoses of IgAN occur in younger patients previously thought to be healthy. One patient shared with us that “there is a clear divide of life before diagnosis and after diagnosis.” Another patient discussed how “life after IgAN” creates tremendous uncertainty and changes in plans for careers and building families.

Discussions with patient advocacy groups emphasized the difficulty of accessing care even after diagnosis, particularly at earlier stages of disease before dialysis is needed. More broadly, availability of nephrologists who have specific expertise in clinical management of glomerulopathies is limited, and better access to expertise at an earlier stage of disease might improve patient outcomes and reduce patients’ anxiety and uncertainty. It could potentially also reduce some patient costs, such as the costs of traveling to see various specialists. Patients prioritize avoiding dialysis, and burdens for family and caregivers increase when patients develop ESKD.

Even with access to appropriate expertise after diagnosis, patients must balance the risks of difficult choices such as certainties of medication side effects with uncertainties of later disease course. Toxicities of steroids include weight gain, insulin resistance, osteopenia, sleep and mood changes, and potentially serious infections. Even though Nefecon is thought to have less systemic effects (and thus potentially fewer and less severe side effects) than systemic glucocorticoids, some patients report typical steroid side effects while receiving Nefecon. Other choices pose different

risks. Some immunosuppressive agents, such as cyclophosphamide, can cause cancers, hair loss, and infertility. The risk of infertility with some treatments is one of several aspects of IgAN care that differentially affects women (discussed in greater detail among health equity considerations below). Immunosuppressive therapy increases the risk of opportunistic infections, some of which can be fatal. Even if those feared complications do not occur, patients may need to make life and employment decisions to avoid the risk of infections or being away from care if infection were to occur. More options are needed, since standard first-line treatments lead to remission in some patients but not others. Especially in the absence of many direct comparisons between options, expected side effect profiles and life circumstances are important in decision making.

Despite hope for improved side effect profiles with newer options, cost and access are potential difficulties. Many patients report difficulty accessing Nefecon as well as other IgAN treatments that do not affect B-cell function (such as sparsentan), in part due to high patient-facing cost sharing. Similar challenges appear likely for atacicept and sibeprenlimab as they enter clinical practice.

A Voice of the Patient Report for IgA Nephropathy highlighted the importance of measures including kidney function, rate of damage to kidney function (proteinuria/albuminuria), and the time to dialysis or transplant.²¹ Patients would be more enthusiastic about trying a novel medication that reduces proteinuria, slows deterioration in kidney function, or improves the way patients feel, function, or survive. Halting progression of disease and/or delaying need for dialysis were core hopes for any new therapies, although managing fatigue and anxiety are also core unmet needs for patients. Patients also note that trials should include children. Any requirement for annual kidney biopsies would reduce interest in trial enrollment. Conversely, patients expressed willingness to participate in clinical trials for many years and expressed high tolerance for risk given the expected trajectory of IgAN.²¹ Patients do not feel that their treatments adequately reduce important symptoms, including fatigue, anxiety/depression, or intolerance to heat/cold. Systemic glucocorticoids are commonly noted to have substantial side effects. Patients also report difficulties with social isolation, difficulty maintaining relationships, uncertainty about trajectory, and the ability to attend important recreational and life events.²¹

2.2 Health Equity Considerations

Women face specific challenges with both diagnosis and treatment for IgAN. Although IgAN can occur at any age, median age at diagnosis is between 30 and 40. As such, the disorder affects many women of childbearing age and some of the treatment options affect fertility. The 2025 Kidney Disease: Improving Global Outcomes (KDIGO) guidelines suggest that many IgAN treatments including Nefecon, SGLT2i, RAS inhibitors, and sparsentan should be discontinued in women who may become pregnant.²² Additionally, the initial clinical symptoms and findings on urinalysis of IgAN can mimic a urinary tract infection, a syndrome much more common in young women than young

men. As such, conceptually, the challenges that all patients faced with timely diagnosis may affect women even more.

We reviewed challenges with insurance coverage with a dialysis social worker. She shared that patients receiving home dialysis immediately become eligible for Medicare although patients who receive hemodialysis at a center are not eligible for Medicare until they have been receiving dialysis for three months. Financial stresses can be important in patient decisions regarding coverage. For example, some patients enroll in Medicare earlier within a coordination period given higher patient-facing costs from private insurance plans. Conversely, others cannot afford Medicare premium costs and therefore enroll in Medicare later. Patients with fewer financial resources therefore may have more difficulty navigating the transition from private to Medicare insurance with the development of ESKD.

2.3 Clinical Expert Insights

Discussions with clinical experts emphasized the importance of evolving treatment paradigms for IgAN. Given rapid development of new therapeutic options, clinical experts are currently reviewing and debating potential new therapeutic pathways. Clinical experts emphasized that neither traditional (ACE/ARB) or novel (DEARA) inhibitors of the renin-angiotensin system like sparsentan are alternatives to inhibitors of APRIL and/or BAFF. Discussions with clinical experts also emphasized the magnitude of unmet need for individuals with IgAN. Many patients are at high risk for developing ESKD over the course of years, even with lower levels of proteinuria.

3. Comparative Clinical Effectiveness

3.1. Methods Overview

Scope of Review

We evaluated the clinical effectiveness of B-cell directed therapies compared to systemic glucocorticoids, no specific immunomodulatory treatment, and to each other, for people with IgAN. All groups were expected to receive renal protective therapies that could include renin-angiotensin inhibitors (RASIs), sodium-glucose cotransporter (SGLT2) inhibitors, and/or endothelin receptor antagonists (ERAs), as well as lifestyle modification. We sought and reviewed evidence on patient-important outcomes, including the development of end-stage kidney disease, hospitalization, quality of life, and serious adverse events such as infections, injection site reactions, and common corticosteroid adverse effects (e.g., metabolic effects, bone loss) as well as measures that may predict these outcomes, such as glomerular filtration rate and proteinuria. The full protocol for the review is available in [Supplement Section D1](#).

Evidence Base

The evidence informing our review of B-cell directed treatments for IgAN was primarily derived from Phase II and Phase III randomized controlled trials (RCTs). We prioritized Phase III trials unless key endpoints (i.e., eGFR) were only reported in the corresponding Phase II trials. Data sources include peer-reviewed publications, conference presentations, and [clinicaltrials.gov](#). Key trial characteristics are outlined below and in Table 3.1. Additional details are in [Supplement Section D2](#).

Across the main intervention trials, key inclusion criteria were: biopsy-confirmed IgAN, baseline Urine albumin-creatinine ratio (uPCR) ranging from ≥ 0.75 to 1.0 g/g, baseline eGFR ranging from ≥ 30 to ≥ 45 mL/min/ 1.73m^2 (see Table 3.2 for ranges across trials), and a stable and maximally tolerated dose of ACEi or ARBs for a period of time before screening. Common exclusion criteria were: secondary forms of IgAN, nephrotic syndrome, rapidly progressive glomerulonephritis, and prior use of chronic systemic immunosuppression during a designated period of time before randomization. Detailed trial criteria and baseline characteristics are outlined below in Table 3.2, [Supplement Section D2](#), and [Supplement Tables D3.1-7](#).

Sibeprenlimab

The evidence informing our review of sibeprenlimab includes data from the ongoing Phase III VISIONARY trial and the published Phase II ENVISION trial.^{8,23}

VISIONARY is an ongoing Phase III RCT that is evaluating the efficacy and safety of sibeprenlimab 400 mg subcutaneously (SC) every four weeks versus placebo for 100 weeks. A total of 510 participants have been randomized. Currently available data include results for 320 participants who received either sibeprenlimab (n=152) or placebo (n=168) and have completed nine months of follow-up. An exploratory cohort of 20 participants with IgAN and an eGFR between 20 and 30 is being evaluated but data are not available at this time.²⁴ A pre-specified interim analysis reports on the primary efficacy endpoint of the ratio of 24-hour uPCR ratio at month nine compared with baseline.²³ Data on annualized eGFR slope over 24 months are expected in 2026.²⁵

ENVISION is a published Phase II RCT that evaluated the efficacy and safety of three weight-based doses of sibeprenlimab compared to placebo. Participants were randomized to sibeprenlimab 2 mg/kg (n=38), 4 mg/kg (n=41), 8 mg/kg (n=38), or placebo (n=38) and received intravenous treatment or matched placebo once a month for 12 months. Participants were followed for an additional four months of observation.⁸ The results presented below will primarily focus on the 4 mg/kg dose of sibeprenlimab since modeling showed that the 400 mg subcutaneous (SC) dose being evaluated in the Phase III trial led to similar levels of exposure and IgA reduction as the intravenous (IV) administration.²⁵⁻²⁷

Baseline characteristics are presented in [Supplement Tables D3.2](#).

Atacicept

The evidence informing our review of atacicept primarily comes from the published Phase II ORIGIN and Phase III ORIGIN 3 trials.^{9,28} This was supplemented by data from the Phase IIa JANUS study, a published open-label extension (OLE) study, and an integrated safety profile of atacicept across indications, which are described in [Supplement Section D2](#).²⁹⁻³¹

ORIGIN 3 is an ongoing Phase III RCT evaluating the efficacy and safety of atacicept compared to placebo. Enrolled participants were randomized to receive either atacicept 150 mg (n=214) or placebo (n=214) subcutaneously once weekly for 104 weeks. A pre-specified interim analysis reports on data up to week 36, with a focus on the primary endpoint of change in 24-hour uPCR.²⁸

ORIGIN was a Phase II RCT that evaluated the efficacy and safety of three doses of atacicept compared to placebo. Enrolled participants were randomized to receive atacicept 25 mg (n=16), 75 mg (n=33), 150 mg (n=33), or placebo (n=34) subcutaneously once weekly for 36 weeks.⁹ Participants who completed the trial were enrolled in an open-label extension trial and received atacicept 150 mg for 60 additional weeks, for a total follow-up time of 96 weeks.³⁰ While the primary outcome focused on data from the combined 75 mg and 150 mg atacicept group, we primarily focused on the 150 mg atacicept dose as this is the dose studied in the Phase III ORIGIN 3 trial and is the anticipated approval dose.²⁸

Baseline characteristics are presented in [Supplement Tables D3.3-4](#).

Nefecon

The evidence informing our review of Nefecon is primarily derived from the Phase III NeflgArd trial.¹⁰ These data were supplemented by data from the NeflgArd OLE, the Phase II NEFIGAN trial, a publication of a China cohort from NeflgArd, and a post marketing safety study.³²⁻³⁶ In this case, we prioritized the Phase III trial since there were not important endpoints reported in the Phase II trial that were not also reported in the Phase III trial. We also identified one publication and five abstracts related to small real-world observational studies.³⁷⁻⁴³ This supporting evidence is described in [Supplement Section D2](#).

NeflgArd was a Phase III RCT that evaluated the efficacy and safety of Nefecon versus placebo. Participants were randomized to either Nefecon 16 mg (n=182) or placebo (n=182) via oral capsule once daily for nine months. The trial consisted of two parts: Part A and Part B. Part A reported on an initial analysis of uPCR at month nine for 199 patients who had nine months of treatment and three months of follow-up.⁴⁴ Part B presented final results for 364 participants who received nine months of Nefecon or placebo and had 15 months of follow-up for a total trial period of two years.¹⁰ The primary outcome for Part B was the time-weighted change in eGFR over two years. The OLE of NeflgArd enrolled participants who met the proteinuria eligibility (≥ 1 g/day at end of NeflgArd) from the double-blind period to receive a nine-month course of Nefecon; this was either a second nine-month course for those who had been in the treatment arm (n=45) or a first course for those who initially received placebo (n=74).³⁵

Baseline characteristics are presented in [Supplement Tables D3.5-6](#).

Systemic Glucocorticoids

Our review highlighted systemic glucocorticoids as a comparator of interest. The evidence informing our review of systemic glucocorticoids was primarily derived from the TESTING trial, as this is the largest and most recent randomized trial that reports on steroid efficacy for individuals with IgAN.⁴⁵⁻⁴⁷ This was supported by evidence from previously published randomized trials evaluating the efficacy of corticosteroids or other immunosuppressants for IgAN (e.g., STOP-IgAN).⁴⁸⁻⁵³ The STOP-IgAN trial included combinations of immunosuppressive therapies and so does not provide direct evidence on glucocorticoids alone compared to supportive care. As such, our review focused on the TESTING trial.

TESTING was an RCT initiated in 2012 that evaluated the safety and efficacy of oral methylprednisolone compared to placebo.⁴⁶ The trial enrolled predominantly Asian participants (93%), most of whom were from China. Initially, 263 participants were randomized to either methylprednisolone 0.6 to 0.8 mg/kg per day for two months with doses tapering by 8 mg per day

or matching placebo for a treatment period of six to eight months. Due to cases of serious infections in the methylprednisolone group, two of which led to death, the study was halted. After a 2017 protocol revision to randomize participants to a lower dose (0.4 mg/kg for two months with dose tapering of 4 mg each day for a total of six to nine months), 240 additional participants were randomized.

Lv 2022 reported data from 503 participants from both the initial full-dose cohort and the reduced-dose cohort. At the time of the publication, the median follow-up time for the overall cohort was 3.5 years (6.1 years for full-dose, 2.5 years for reduced-dose).⁴⁶ Kim 2024 reported data from the 241 participants who received a reduced-dose of methylprednisolone and data from this publication are the focus of our review below as we heard from clinical experts that this aligns with current clinical care.⁴⁷

Baseline characteristics are presented in [Supplement Table D3.7](#).

Table 3.1. Key Trial Characteristics^{8-10,23,28,47}

Trial	Population	Primary Outcome	Treatment and Follow-Up Time	Key Baseline Characteristics‡
Sibeprenlimab				
VISIONARY*	Adults with biopsy confirmed IgAN with uPCR ≥ 0.75 g/g and eGFR ≥ 30 mL/min/1.73m ² N= 510†	Change from baseline in 24h-uPCR at month 9	Treatment: 100 weeks Follow-up: 12 weeks	% Male: 63 % Asian: 59 Median age: 42.5 Mean eGFR: 63.45 Median uPCR: 1.25 Mean proteinuria: NR
ENVISION	Adults with biopsy confirmed IgAN with uPCR ≥ 0.75 g/g and eGFR ≥ 45 mL/min/1.73m ² N= 428†	Change from baseline in the 24h-uPCR at month 12	Treatment: 12 months Follow-up: 4 months	% Male: 57 % Asian: 74 Median age: 39 Median eGFR: 63.25 Mean uPCR: 1.6 Median proteinuria: 1.9
Atacicept				
ORIGIN 3*	Adults with biopsy confirmed IgAN with uPCR ≥ 1.0 g/g and eGFR ≥ 30 mL/min/1.73m ² N= 203	Change from baseline in 24h-uPCR at month 9	Treatment: 104 weeks	% Male: 57 % Asian: 55 Mean age: 40.5 Mean eGFR: 65.1 Mean uPCR: 1.75 Mean proteinuria: 2.25
ORIGIN	Adults with biopsy confirmed IgAN with uPCR ≥ 0.75 g/g and eGFR ≥ 30 mL/min/1.73m ² N=116	Change from baseline in 24h-uPCR at week 24 (~month 6)	Treatment: 9 months	% Male: 59 % Asian: 44 Mean age: 39 Mean eGFR: 63 Mean uPCR: 1.6 Mean proteinuria: 2.2

Trial	Population	Primary Outcome	Treatment and Follow-Up Time	Key Baseline Characteristics‡
Nefecon				
NeflgArd	Adults with biopsy confirmed IgAN with uPCR ≥ 0.8 g/g and eGFR 35 – 90 mL/min/1.73m ² N=364	Time-weighted mean eGFR over two years	Treatment: 9 months Off-treatment Follow-up: 15 months	% Male: 66 % Asian: 23 Mean age: 42.5 Median eGFR: 55.6 Median uPCR: 1.48 Mean proteinuria: 2.7
Systemic Glucocorticoids				
TESTING, Reduced-dose	Adults with biopsy confirmed IgAN with a UPE ≥ 1 g/day and eGFR 30 – 120 mL/min/1.73m ² N=241	First occurrence of a sustained 40% eGFR decrease, kidney failure, or death due to kidney disease.	Treatment: 6 – 8 months Median total follow-up: 2.5 years	% Male: 58 % Asian: 93 Mean age: 36.7 Mean eGFR: 65.0 Mean uPCR: NR Mean proteinuria: 2.48

eGFR: estimated glomerular filtration rate, g/g: gram per gram, mL/min/1.73m²: milliliter per minute per 1.72 meters squared, N: total number, uPCR: urinary protein to creatinine ratio, NR: not reported

*Trials are ongoing, final data not available at the time of review.

†Results from pre-specified interim analysis are for 320 participants for VISIONARY trial and 203 participants for ORIGIN 3.

‡Units: age – years, eGFR – mL/min/1.73m², uPCR: g/g, proteinuria: g/day

Evaluation of Clinical Trial Diversity

We rated the demographic diversity (race/ethnicity, sex, age) of the participants in the trials using the ICER-developed Clinical trial Diversity Rating (CDR) Tool.⁵⁴ The VISIONARY, ORIGIN 3 and ORIGIN trials achieved a “fair” diversity rating for race and ethnicity. The remainder of the key trials achieved a “poor” diversity rating for race and ethnicity. Trials for IgAN were multi-national and predominantly enrolled participants from Asian countries. In the absence of requested US specific demographic data, these trials appeared have a greater percentage of Asian participants than what would be observed in the US and therefore appear to under enroll other racial/ethnic groups when compared to prevalence estimates of people with IgAN in the US. All trials achieved a “good” diversity rating for sex. We did not calculate diversity ratings on age due to lack of demographic data on participants older than 65 in the trials. See [Supplement D1](#) for full details of CDR methods and results.

Table. 3.2. Diversity Ratings for Key Trials

Trial	Race and Ethnicity	Sex	Age (Older Adults)
VISIONARY	Fair	Good	NC
ENVISION	Poor	Good	NC
ORIGIN 3	Fair	Good	NC
ORIGIN	Fair	Good	NC
NEFIGARD	Poor	Good	NC
NEFIGAN	Poor	Good	NC
TESTING	Poor	Good	NC

NC: not calculated

3.2. Results

Clinical Benefits

Data on outcomes of estimated glomerular filtration rate (eGFR), 24-hour urinary protein-to-creatinine ratio (uPCR), and hematuria, and patient-important outcomes including composite endpoints around ESKD and health-related quality of life are described below. Additional endpoints related to proteinuria, such as spot uPCR, urine protein excretion, and urinary albumin-to-creatinine ratio (uACR), and IgAN biomarkers (e.g., Gd-IgA1, IgG, APRIL) and need for rescue medication are detailed in [Supplement Section D2](#). Definitions for outcomes described below are in [Supplement Section A](#).

Estimated Glomerular Filtration Rate (eGFR)

eGFR was presented both as changes over time and as annualized slopes. Where reported, both measures are described below.

Sibeprenlimab

At the time of this review, data on eGFR was not available for the Phase III VISIONARY trial. In the Phase II ENVISION trial, there was a change of +0.2 mL/min/1.73m² in eGFR in the sibeprenlimab 4 mg/kg group compared to a change of -7.4 mL/min/1.73m² in the placebo group at month 12. The annualized eGFR slope was +0.1 mL/min/1.73m²/year for sibeprenlimab 4 mg/kg and -5.9 mL/min/1.73m²/year for placebo (see Table 3.3).⁸

Atacicept

At the time of this review, data on eGFR was not available for the Phase III ORIGIN 3 trial. In the Phase II ORIGIN trial, there was a change of +0.92 mL/min/1.73m² (95% CI: -3.2 to 5.2) in eGFR in the atacicept 150 mg group compared to a change of -4.9 mL/min/1.73m² (95% CI: -8.5 to -1.1) in the placebo group at month nine (~36 weeks).⁹ Over 96 weeks of follow-up from ORIGIN OLE, mean

eGFR levels for all atacicept-treated participants were above baseline levels up until week 96; at week 96, the mean change in eGFR was approximately $-2.02 \text{ mL/min/1.73m}^2$.³⁰ A conference abstract reported that at 26 weeks of follow-up after the last dose of atacicept in the OLE, the mean change in eGFR was $-3.9 \text{ mL/min/1.73m}^2$.⁵⁵

The annualized eGFR slope was $+2.6 \text{ mL/min/1.73m}^2/\text{year}$ for atacicept 150 mg and $-3.2 \text{ mL/min/1.73m}^2/\text{year}$ for placebo (see Table 3.3).⁹ However, this was estimated in an exploratory analysis using nine months of available data. Using a total of 96 weeks of data (36 weeks from double-blind treatment period, 60 weeks from OLE), there was an annualized eGFR slope of $-0.6 \text{ mL/min/1.73m}^2/\text{year}$, which included all patients who received any atacicept dose or placebo in the double-blind trial who enrolled in the extension and received atacicept 150 mg.³⁰

Nefecon

In NefigArd, there was a change of $+0.66 \text{ mL/min/1.73m}^2$ in the Nefecon group compared to a change of $-4.56 \text{ mL/min/1.73m}^2$ in the placebo group at month nine. After the nine month treatment period until month 24, the rate of worsening in eGFR was similar in Nefecon and placebo groups, although the absolute change eGFR was better in the Nefecon group at month 24 (-6.11 for Nefecon, -12 for placebo). These findings were consistent across subgroups based on baseline eGFR and baseline proteinuria levels, however there was numerically less decline in eGFR in individuals who had a baseline uPCR $<1.5 \text{ g/g}$ compared with $\geq 1.5 \text{ g/g}$, regardless of being treated with Nefecon or placebo (see [Supplement Table D3.21](#)).^{10,56} The time-weighted average reduction of eGFR between months 12 and 24 was $-4.1 \text{ mL/min/1.73m}^2$ in the Nefecon group and $-9.1 \text{ mL/min/1.73 m}^2$ in the placebo group (difference: 5; 95% CI: 2.9 to 7.7; $p < 0.0001$).¹⁰

The annualized eGFR slope was $-3.06 \text{ mL/min/1.73m}^2/\text{year}$ for Nefecon 16 mg and $-6 \text{ mL/min/1.73m}^2/\text{year}$ for placebo, resulting in a difference of $2.95 \text{ mL/min/1.73m}^2/\text{year}$ (see Table 3.3).¹⁰

In the OLE, eGFR was stabilized in both the participants who received a second course of Nefecon and the participants who received a first course. At month nine, the change in eGFR from baseline was $-1.28 \text{ mL/min/1.73m}^2$ in the second course group and $-1.53 \text{ mL/min/1.73m}^2$ in the first course group.³⁵

Systemic Glucocorticoids

In reduced dose cohort of TESTING, there was an eGFR change of $+5.0 \text{ mL/min/1.73m}^2$ in the methylprednisolone group and $-3.0 \text{ mL/min/1.73m}^2$ in the placebo group at month 12 (difference: 7.9; 95% CI: 4.3 to 11.5; $p < 0.001$). There were significantly fewer participants who received

methylprednisolone that had an eGFR reduction of 30%, 40%, and 50%, compared to placebo (see [Supplement Section D2](#) and [Supplement Table D3.13](#)).⁴⁷

For the reduced-dose cohort, the annualized eGFR slope was -0.7 mL/min/1.73m²/year in the methylprednisolone group and -3 mL/min/1.73m²/year in the placebo group (see Table 3.3).⁴⁷ Similar differences versus placebo were observed in the full-dose cohort and the combined full and reduced dose cohort (see [Supplement Section D2](#)).^{45,46}

Table 3.3. Annualized eGFR Slope for Key Trials^{8-10,47}

Outcome	Annualized eGFR slope, mL/min/1.73m ² /year							
Intervention	Sibeprenlimab		Atacicept		Nefecon		Methylprednisolone	
Trial	Ph 2 ENVISION		Ph 2 ORIGIN*		Ph 3 NeflgArd [†]		TESTING [‡]	
Arm	Sibe 4 mg/kg [†]	Placebo	Ata 150 mg	Placebo	Nefecon 16 mg	Placebo	Reduced-Dose Methylprednisolone	Placebo
N	38	38	33	34	182	182	117	113
Mean Change (SE)	+0.1 (1.6)	-5.9 (1.7)	+2.6 (2.4)	-3.2 (2.4)	-3.06 (NR)	-6 (NR)	-0.7 (NR)	-3.0 (NR)
Difference vs. Placebo (95% CI); p-value	5.96 (1.5, 10.4); NR		5.9 (-0.75, 12.5); NR		2.95 (1.67, 4.58); p<0.0001		2.3 (-0.03, 4.6); p=0.054	

95% CI: ninety five percent confidence interval, Ata: Atacicept, kg: kilogram, mg: milligram, mL/min/1.73m²/year: milliliter per minute per 1.73 meters squared per year, N: number, NR: not reported, Ph: Phase, Sibe: Sibeprenlimab, SE: standard error, vs.: versus

*Exploratory analysis using 9-month data cut-off. Annualized slope from atacicept-treated participants using 96 weeks of data from randomized period and OLE = -0.6.

[†]Annualized data from 2 years (9 months on treatment, 15-month follow-up)

[‡]Median follow-up: 2.5 years

Proteinuria

Sibeprenlimab

In the VISIONARY trial, both sibeprenlimab and placebo groups had a baseline mean urinary protein to creatinine ratio (uPCR) of 1.3 g/g. Participants who received sibeprenlimab had a mean change of -50.2% in 24-hour uPCR at month nine compared to a change of +2.1% in participants who received placebo (see Table 3.4).²³ Reductions in proteinuria were consistent across subpopulations defined by key demographic subgroups (age, sex, and race) and risk of disease progression (baseline uPCR and eGFR). Similar reductions in the sibeprenlimab groups compared to placebo were observed in the ENVISION trial at month nine and 12 and were maintained four months after treatment at month 16, aside from the lowest sibeprenlimab group that began to return towards baseline levels. Of note, the placebo arm in the Phase II trial had greater reductions in uPCR than were observed in

the placebo group in the Phase III trial.⁸ See [Supplement Section D2](#) and [Supplement Tables D3.8](#) and [D3.19](#) for additional details.

In VISIONARY, remission of proteinuria was defined as having a total urinary protein of <0.5 g/day at month 12. At month 12, proteinuria remission was observed in 34.3% of sibeprenlimab treated participants and 12.7% of placebo treated participants.²³

Atacicept

In the Phase III ORIGIN 3 trial, participants who received atacicept 150 mg had a mean change of -45.7% in 24-hour uPCR compared to a change of -6.8% in the placebo group at month nine (see Table 3.4).²⁸ Reductions in proteinuria were consistent across subpopulations defined by key demographic subgroups (age, sex, and race) and risk of disease progression (baseline uPCR and eGFR). Similar reductions were observed in the ORIGIN and ORIGIN OLE trials.^{9,30} See [Supplement Section D2](#) and [Supplement Tables D3.9](#) and [D3.20](#) for additional details.

Nefecon

In NeflgArd, the mean percent change in 24-hour uPCR for Nefecon-treated participants was -33.6% compared to -5.2% in placebo-treated participants at month nine (see Table 3.4). The change for Nefecon-treated participants was greater at month 12 (-51.3%) but slowly decreased by month 24 (-30.7%). The time-averaged percent change in uPCR between months 12 and 24 was -40.3% for those who received Nefecon and +1% for those who received placebo. (percent difference: 40.9; 95% CI: 31.9 to 48.7; $p < 0.0001$).¹⁰ A uPCR response of ≤ 0.5 g/g was achieved by more patients who received Nefecon compared to placebo (34.6% vs. 10.4%).³⁶ These results were consistent across subgroups defined by baseline eGFR.⁵⁶ See [Supplement Section D2](#) and [Supplement Tables D3.11-12](#) for additional details.

In the OLE, the second treatment course and first treatment course groups had similar reductions in uPCR at month nine (-33% and -31% change, respectively).³⁵

Systemic Glucocorticoids

The TESTING trial did not report the 24-hour uPCR outcome but reported on proteinuria using the time-averaged mean 24-hour urine protein excretion. In the reduced-dose cohort, there was a change in proteinuria of -1.01 grams per day in the methylprednisolone group and +0.10 grams per day in the placebo group at month 12 (mean difference: -1.15 g/day; 95% CI: -1.68 to -0.62; $p < 0.001$). In the reduced-dose methylprednisolone group, this translates to a 45.8% reduction in proteinuria at 12 months. This treatment effect waned by month 24 and returned to similar levels

as the placebo group by month 48, although few participants reached four years of follow-up (methylprednisolone n=14, placebo n=12).⁴⁷

Table 3.4. Percent Reduction in 24-Hour uPCR for Key Trials at Month Nine^{8-10,23,28}

Intervention	Trial	Arm	N	Geometric Percent Change, %	Difference vs. Placebo, % (95% CI); p-value*
Sibeprenlimab	VISIONARY	Sibe 400 mg SC	152	-50.2	51.2 (42.9, 58.2); p<0.0001†
		Placebo	168	+2.1	
	ENVISION	Sibe 4 mg/kg IV	38	-56.7	NR
		Placebo	38	-12.7	
Atacicept	ORIGIN 3	Ata 150 mg	214	-45.7	41.8 (28.9, 52.3); p<0.001
		Placebo	214	-6.8	
	ORIGIN	Ata 150 mg	33	-33	35 (9.13, 53.1); p=0.012
		Placebo	34	+3	
Nefecon	NeflgArd	Nefecon 16 mg	182	-33.6	30 (19.9, 38.8); NR
		Placebo	182	-5.2	

Ata: Atacicept, CI: confidence interval, IV: intravenous, mg: milligram, mg/kg: milligram per kilogram, N: total number, NR: not reported in trial, SC: subcutaneous, Sibe: Sibeprenlimab

*Difference values may not align with percent change column due to rounding / statistical analysis from trial

†Placebo-adjusted treatment effect, reports 96.5% CI

Note: Geometric mean percentages calculated using the log-transformed scale

Composite Endpoints & End Stage Kidney Disease

There were no composite endpoints reported for sibeprenlimab or atacicept trials regarding end stage kidney disease.

Nefecon

The NeflgArd trial had a composite endpoint of time to confirmed 30% eGFR reduction or kidney failure. There were significantly more participants who received placebo who met the composite endpoint compared to participants treated with Nefecon (21% vs. 12%; HR: 0.45; 95% CI: 0.26 to 0.75; p=0.0028). This was consistent across baseline uPCR groups, although not significant in those with a baseline uPCR <1.5 g/g. (uPCR <1.5 g/g HR: 0.51; 95% CI: 0.21 to 1.12; ≥1.5 g/g HR: 0.42; 95% CI: 0.21 to 0.83).¹⁰

Systemic Glucocorticoids

The primary endpoint of the TESTING trial was a composite endpoint of the first occurrence of a sustained 40% eGFR decrease, kidney failure, or death due to kidney disease. In the reduced-dose cohort, the annual event rate of this endpoint was significantly lower in the methylprednisolone group compared to placebo (annual event rate %: 2.2 vs. 7.1; HR: 0.24; 95% CI: 0.10 to 0.58;

p=0.002). There were no differences among subgroups classified by baseline proteinuria, baseline kidney function, histological lesion scoring, race, age, or time between biopsy and randomization.⁴⁷ Additional data on the combined dose cohort and other key subgroups are described in [Supplement Section D2](#).

There were three events of kidney failure in the methylprednisolone group and 10 events in the placebo group, although this difference was not statistically significant (HR: 0.26; 95% CI: 0.07 to 1.03; p=0.056).⁴⁷

Health-Related Quality of Life (HRQoL)

Data on quality of life were not reported in trials for sibeprenlimab, atacicept, or the primary systemic glucocorticoid trial, TESTING.

Nefecon

The NeflgArd trial reports data on the eight categories of short form 36 (SF-36) questionnaire that range from bodily pain, general health, mental health, physical functioning, social function, and vitality. At both months nine and 24, there were little-to-no differences in the quality-of-life domains for both Nefecon and placebo groups.⁵⁷ Detailed results are reported in [Supplement Table D3.24](#).

Hematuria

Sibeprenlimab

In VISIONARY, among the 78.3% (119/152) sibeprenlimab-treated participants who had hematuria at baseline, 19.8% (22/111) still had hematuria at week 48. In the placebo group, there were 70.8% (119/168) who had hematuria at baseline and 69% (89/129) at week 48. The different denominators at baseline and week 48 are due to missing measurements for 41 participants in the sibeprenlimab group and 39 participants in the placebo group.²³ Hematuria data for ENVISION are in [Supplement Section D2](#).

Atacicept

In ORIGIN 3, there were 60.1% (122/203) of participants who had hematuria at baseline. At week 36, 81% (51/63) in the atacicept group and 20.7% (12/58) in the placebo group had hematuria resolution.²⁸ Similarly, there were greater reductions in hematuria in atacicept-treated participants in the ORIGIN and ORIGIN OLE trials (see [Supplement Section D2](#)).^{9,30}

Nefecon

Of the participants with two or more valid urine dipstick results during the follow-up period of the NeflgArd trial, 34% (53/158) of Nefecon-treated participants and 32% (49/152) of placebo-treated participants did not have microhematuria at baseline. During the follow-up period, a higher percentage of participants treated with Nefecon did not have microhematuria present compared to placebo (59.5% vs. 39%).¹⁰

Systemic Glucocorticoids

Data on hematuria in the reduced-dose cohort were not reported.

Harms

Sibeprenlimab

Interim analyses from the VISIONARY trial report that serious treatment-emergent adverse events (TEAEs) were observed in 3.5% of sibeprenlimab-treated participants and 4.4% of placebo-treated participants. Treatment-related adverse events were reported by 29% who received sibeprenlimab and 26.7% who received placebo. Infections or infestations were reported by 39% and 32.7% of the sibeprenlimab and placebo groups, respectively. These were most commonly upper respiratory tract infections, nasopharyngitis, COVID-19, and influenza. There was one person who discontinued due to an AE in the sibeprenlimab group compared to four in the placebo group. No deaths were reported (see Table 3.5).²³ A similar safety profile was observed in the ENVISION trial, described in [Supplement Section D2](#) and [Supplement Table D3.30](#).⁸

Atacicept

In ORIGIN 3, serious TEAEs were reported by one person (0.5%) who received atacicept and 11 (5.1%) who received placebo. Treatment-related AEs were reported by 29.4% in the atacicept group and 10.3% in the placebo group, of which two in the placebo group were serious. The largest difference in treatment-related AEs was mild injection site reactions (26.2% in the atacicept group vs. 4.7% in the placebo group). There were fewer participants in the atacicept group who discontinued treatment due to an adverse event than in the placebo group (0.9% vs. 3.7%). There were similar rates of infections or infestations between the atacicept and placebo groups, (31.8% and 28.0%), two of which were serious in the placebo group (see Table 3.5).²⁸ There were no deaths across any of the atacicept trials, including the Phase II ORIGIN and ORIGIN OLE.^{9,30,58} A similar safety profile was observed in the Phase II ORIGIN trial, OLE, and an integrated safety analysis across indications, which are described in [Supplement Section D2](#) and [Supplement Tables D3.31-32](#).

Nefecon

In the treatment period of the NeflgArd trial, serious TEAEs were reported by 10% and 5% of participants in the Nefecon and placebo groups, respectively. These serious events were treatment-related in 2% of participants in each group. During the follow-up period, serious TEAEs were reported by 8% of participants in each group, with one event (1%) being treatment-related in the placebo group. A higher percentage of participants in the Nefecon group had TEAEs that led to discontinuation of the study treatment (9% vs. 2%). Infection-related TEAEs were reported by 35% of the Nefecon group and 31% of placebo group (see Table 3.5). Among those treated with Nefecon, two people had serious hypertension, one had serious peripheral and facial edema, and one person had a severe case of peripheral edema. Three Nefecon-treated participants and one placebo-treated participant had serious infections which required hospitalization; however, none were treatment-related. One person treated with Nefecon had a serious case of pneumonia that was determined to be treatment-related. One person in the placebo group had a severe case of *Campylobacter colitis* that was determined to be treatment-related. There were two deaths in two Nefecon-treated participants, one during the treatment period and one during the 15-month follow-up, but neither was considered to be treatment related.¹⁰ No new safety signals were identified in the OLE.³⁵ Patient-important side effects such as acne, peripheral and facial edema (swelling), fatigue, and weight increased were commonly reported although were often mild/moderate and resolved.³

A post-marketing study that used data from the US Food and Drug Administration Adverse event Reporting System (FAERS) reported on “positive” safety signals at both the system organ class and preferred terms levels.³⁴ Data from 1,515 people with IgAN were analyzed and four new safety signals that were not observed in the clinical trials were identified: asthenia, malaise, product dose omission issues, and anxiety. In addition, acne, hypertension, face swelling, and increased weight were classified as moderate clinical priority and none were classified as high clinical priority.

The FDA label highlights hypercorticism, adrenal axis suppression, risk of immunosuppression, and other corticosteroid effects as a warning/precaution.³

The safety profile observed in the NEFIGAN trial was similar. Additional safety data are detailed in [Supplement Section D2](#) and [Supplement Tables D3.34](#).

Systemic Glucocorticoids

Among both the full and reduced dose cohorts in the TESTING trial, there were 37 serious TEAEs reported by 28 (11%) of participants in the methylprednisolone group and eight serious TEAEs

reported by seven (3%) in the placebo group, the majority of which were related to hospitalization or prolongation of hospitalization. Most of these serious events were in the full-dose group (30 events for methylprednisolone vs. 5 for placebo) rather than the reduced-dose group (7 events vs. 3). Overall, there were 17 people who received methylprednisolone and three who received placebo who had serious infection requiring hospitalization (methylprednisolone full-dose: 12, reduced dose: 5). Serious adverse events were fatal for four individuals in the methylprednisolone group, all of which were infection related (three in full-dose, one in reduced-dose).^{46,47}

There was one death due to kidney failure in the methylprednisolone group and zero in the placebo group. For deaths from any cause, there were six in the methylprednisolone group and three in the placebo group.^{46,47} Table 3.5 below reports the safety profile for the reduced-dose cohort.

Additional data on harms are presented in [Supplement Section D2](#) and [Supplement Tables D3.34](#).

Table 3.5. Harms from Key Trials^{10,23,28,47}

Trial	VISIONARY		ORIGIN 3		NeflgArd†		TESTING	
	Sibe 400 mg	Placebo	Ata 150 mg	Placebo	Nefecon 16mg	Placebo	Reduced Methyl-prednisolone	Placebo
N	259	251	214	214	182	182	121	120
Serious TEAE, n (%)	9 (3.5)	11 (4.4)	1 (0.5)	11 (5.1)	18 (10)	9 (5)	6 (5.0)	3 (2.5)
Treatment-related AE, n (%)	75 (29.0)	67 (26.7)	63 (29.4)	22 (10.3)	NR	NR	NR	NR
Serious Treatment-related AE, n (%)	1 (0.4)	1 (0.4)	0	2 (0.9)*	4 (2)	4 (2)	NR	NR
Discontinuation due to AE, n (%)	1 (0.4)	4 (1.6)	2 (0.9)	8 (3.7)	17 (9)	3 (2)	NR	NR
All-Cause Deaths, n (%)	0	0	0	0	1 (1)‡	0	1 (0.8)§	0
Infections / Infestations, n (%)	101 (39.0)	82 (32.7)	68 (31.8)	60 (28.0)	63 (35.0)	57(31.0)	NR	NR
Serious Infection / Infestation, n (%)	6 (1.2)		0	3 (1.4)	5 (3.0)#	2 (1.0)#	5 (4)*	2 (2)*

AE: adverse event, Ata: Atacicept, mg: milligram, n: number, N: total number, NR: not reported, Sibe:

Sibeprenlimab, TEAE: treatment-emergent adverse event

*Severe events

†Data from 9-month treatment period.

‡Due to SARS-CoV-2 infection. To note, there was one additional death from cerebral hemorrhage during 15-month follow-up. Neither were determined to be treatment-related.

§Infection-related death.

#3 Nefecon-treated participants and one placebo-treated participants had severe infections leading to hospitalization.

Subgroup Analyses and Heterogeneity

Across the three interventions, effect modification was not observed for key outcomes by subpopulations defined by sociodemographic factors (e.g., sex, age, race, ethnicity) or risk of progression to ESKD (e.g., by baseline proteinuria levels). Where relevant, subgroup data is described among the outcomes above or in [Supplement Section D2](#).

Uncertainty and Controversies

General

- Given that peak incidence of IgAN is in the 30s and 40s, the management of IgAN in pregnant or potentially pregnant women is important. Current guidelines emphasize some risks of systemic glucocorticoids in pregnancy and recommend against the use of Nefecon in pregnancy.²² Other drugs used in specific clinical scenarios such as cyclophosphamide are teratogenic and can cause ovarian failure in women not yet pregnant.⁵⁹ Pregnant women were not included in the key trials for atacicept and sibeprenlimab. Safe management strategies for women with IgAN of childbearing age are needed.
- Individuals with IgAN who have renal transplantation can have IgAN recur in the transplanted kidney and it is unclear how these therapies work in these circumstances.
- Trial inclusion criteria generally included individuals with baseline uPCR ranging from ≥ 0.75 to 1.0 g/g. Although clinical experts expressed concern that patients with lower levels of proteinuria still could have worsening kidney function, the effectiveness of these medications in reducing IgAN progression when proteinuria is under these thresholds is unclear.
- Key trials focus on endpoints including kidney function as estimated by glomerular filtration rate (eGFR) as well as proteinuria (UPCR). For this review, we have prioritized eGFR over UPCR when both are available, given that the slope of decline in glomerular filtration rate is more directly linked to the timing of development of ESKD, the most patient-important endpoint. However, in general we lack data about the comparative effectiveness of interventions at delaying or avoiding ESKD directly.
- There is uncertainty about disease course if treatment with sibeprenlimab or atacicept is discontinued. Biomarker data (described in the [Supplement Section D3](#)) show that key biomarkers (e.g., APRIL, Gd-IgA1) begin to return to baseline after these therapies stopped.
- In trials that report proteinuria remission, only about one third of patients achieve a uPCR response of ≤ 0.5 g/g. Many of these patients may need additional therapy or therapeutic alternatives.

Sibeprenlimab and Atacicept

- Although the safety profile of sibeprenlimab and atacicept seem similar to placebo from trial data, rarer and longer-term side effects are hard to detect until a drug enters widespread clinical practice. Given the immunosuppressive mechanisms of sibeprenlimab and atacicept, these types of effects are conceptually possible although speculative at this stage.

Nefecon

- The pivotal NeflgArd trial evaluated the comparative clinical efficacy of a nine-month treatment period for Nefecon. Presently, the effectiveness of additional courses of Nefecon or other treatments like systemic glucocorticoids for these individuals is unclear, although an open label extension assessing additional time on Nefecon is ongoing. Trial results reported treatment-emergent adverse events including peripheral edema and hypertension. Although budesonide formulations such as Nefecon are thought to have less systemic side effects given first-pass metabolism in the liver compared with systemic glucocorticoids, the differences in side effects between Nefecon and systemic glucocorticoids is unclear.

Systemic Glucocorticoids

- While our review focused on TESTING trial for the best available evidence, there are disagreements among clinical experts in reconciling discordant trial results. There have been multiple randomized trials of systemic glucocorticoids for IgAN, some of which included other immunosuppressive treatments such as cyclophosphamide or azathioprine.⁴⁹⁻⁵³ The STOP-IgAN trial suggested no benefit of systemic glucocorticoids. However, the TESTING trial is larger (503 vs. 162 randomized participants), more recent, and is isolated to systemic glucocorticoids. By contrast, STOP-IgAN also involved concomitant adjunctive immunosuppressive agents including cyclophosphamide and azathioprine. Initially the TESTING trial used an initial dose of 0.6-0.8mg/kg/d of methylprednisone but after an excess of serious infections were identified, a lower initial dose of 0.4 mg/kg/d along with antibiotic prophylaxis for *P. Jiroveci* pneumonia was used. Efficacy estimates excluding values from those receiving high exposure treatment are similar to those receiving low exposure treatment. Given better tolerability and similar efficacy, clinical experts typically use the lower doses in clinical practice. We therefore focused on the lower dose of methylprednisone to estimate both efficacy and safety for systemic glucocorticoids. However, if higher doses of methylprednisone are used in clinical practice, side effects of systemic glucocorticoids could be higher than we assumed.

3.3. Summary and Comment

An explanation of the ICER Evidence Rating Matrix (Figure 3.1) is provided [here](#).

Figure 3.1. ICER Evidence Rating Matrix

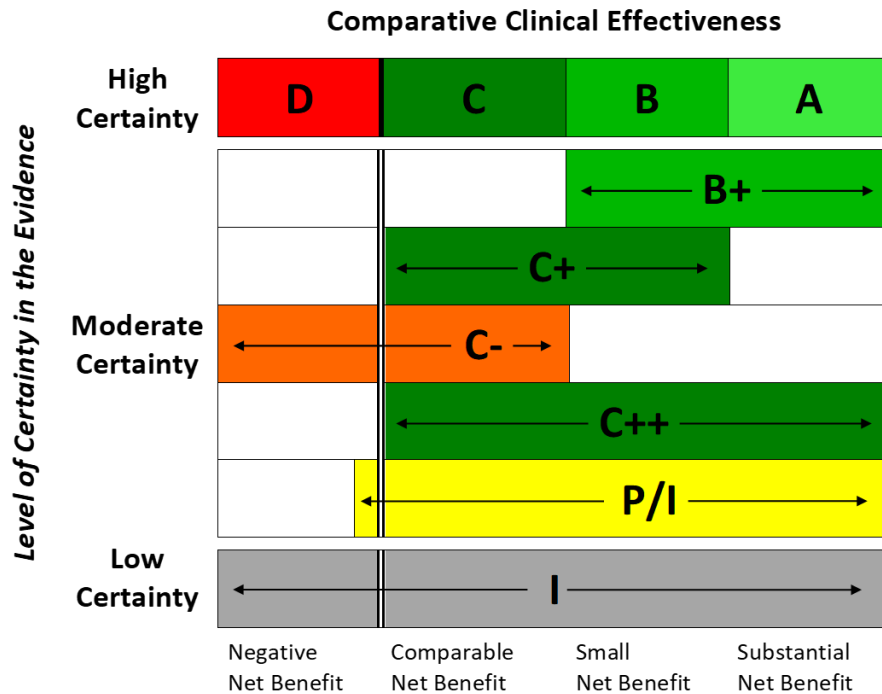

Comparative Net Health Benefit

- A = "Superior" - High certainty of a substantial (moderate-large) net health benefit
- B = "Incremental" - High certainty of a small net health benefit
- C = "Comparable" - High certainty of a comparable net health benefit
- D = "Negative" - High certainty of an inferior net health benefit
- B+= "Incremental or Better" - Moderate certainty of a small or substantial net health benefit, with high certainty of at least a small net health benefit
- C+ = "Comparable or Incremental" - Moderate certainty of a comparable or small net health benefit, with high certainty of at least a comparable net health benefit
- C- = "Comparable or Inferior" - Moderate certainty that the net health benefit is either comparable or inferior with high certainty of at best a comparable net health benefit
- C++ = "Comparable or Better" - Moderate certainty of a comparable, small, or substantial net health benefit, with high certainty of at least a comparable net health benefit
- P/I = "Promising but Inconclusive" - Moderate certainty of a small or substantial net health benefit, small (but nonzero) likelihood of a negative net health benefit
- I = "Insufficient" - Any situation in which the level of certainty in the evidence is low

Overall, our assessment of clinical comparative effectiveness is strongest in assessing sibeprenlimab, atacicept, and Nefecon versus no specific immunomodulatory therapy. In general, we have prioritized changes in glomerular filtration (eGFR) as more important than changes in proteinuria alone (UPCR), given that glomerular filtration directly estimates renal function.

For Nefecon, a large, well-executed Phase III trial demonstrated a meaningful decrease in eGFR relative to no specific immunomodulatory therapy although we lack data on progression to ESKD. At least for some patients, Nefecon's therapeutic efficacy is counterbalanced by some typical steroid side effects. We conclude that Nefecon provides net health benefits that are "incremental or better" (**B+**) compared with no specific immunomodulatory therapy.

For sibeprenlimab and atacicept, the published Phase III trials so far do not report differences in eGFR although they do demonstrate large improvements in UPCR relative to no specific immunomodulatory therapy. Accordingly, for sibeprenlimab and atacicept, we rely more heavily on the Phase II trials that report differences eGFR as well. Those Phase II trials are like the Phase III trials insofar as they demonstrate large, meaningful differences in UPCR. Importantly, they also demonstrate large, meaningful differences in eGFR. With these two new drugs, with a novel mechanism, there always remains the possibility of potential side effects that are too rare to detect in Phase II or Phase III clinical trials. That adds to our level of uncertainty about their level of benefit over no specific immunomodulatory therapy. We conclude that both sibeprenlimab and atacicept provide net health benefits that are "incremental or better" (**B+**) compared with no specific immunomodulatory therapy.

For the comparisons of sibeprenlimab, atacicept, and Nefecon relative to systemic glucocorticoids, we do not have direct randomized trial evidence. Clinical outcomes in the placebo arms of the key trials differ, emphasizing that different populations were included in the trials. We consider the multinational TESTING trial the best evidence of efficacy and safety for systemic glucocorticoids. The trial demonstrates that oral methylprednisolone is superior to no disease specific therapy at preserving glomerular filtration as measured by eGFR. However, that efficacy is counterbalanced by the relatively high proportion of side effects including serious side effects. These side effects appear to be substantially more limited at a lower methylprednisolone dose (0.4 mg/kg/d) with similar efficacy to the higher dose. Although some clinical experts criticize the external validity of the TESTING trial given that so many enrolled individuals were in China, we were unpersuaded by that concern for multiple reasons. First, in TESTING, there was no suggestion of different treatment effects among participants in China and other participants. Furthermore, STOP-IgAN also has potential limitations in terms of external validity, since the trial was conducted entirely in Germany and one-third of patients also received cyclophosphamide. The other older, smaller trials also suggested benefit of systemic glucocorticoids in IgAN, directionally consistent with the results from TESTING.

The available evidence appears to show similar relative short-term efficacy of sibeprenlimab and atacicept to that of lower dose methylprednisolone, but without the glucocorticoid side effects. As noted above, however, there are uncertainties around longer-term and/or rare side effects with a new medication class. As such, we conclude that both sibeprenlimab and atacicept provide net health benefits that are "promising but inconclusive" (**P/I**) compared with lower dose methylprednisolone.

For the comparison between Nefecon and systemic glucocorticoids, separate trials show relatively similar efficacy in the short run. Trial results and mechanism of release suggest that Nefecon may have fewer steroid side effects than typical systemic glucocorticoids. However, it appears that Nefecon has steroid side effects in at least some patients and it is difficult to be certain about the relative rate of these side effects compared with lower dose methylprednisolone without a head-to-head trial. Unlike with sibeprenlimab and atacicept, however, we do not have significant concerns about unknown late or rare side effects as budesonide is a glucocorticoid that has been widely used. Overall, we conclude that Nefecon provides net health benefits that are “promising but inconclusive” (P/I) compared with lower dose methylprednisolone.

For the comparisons of sibeprenlimab, atacicept, and Nefecon relative to each other, direct randomized comparisons also do not exist. In the absence of such trials, we believe that available evidence for these comparisons is “insufficient” (I).

Table 3.6. Evidence Ratings

Treatment	Comparator	Evidence Rating
B-Cell Directed Therapies Compared with No Specific Immunomodulatory Therapy		
Sibeprenlimab	No specific immunomodulatory therapy	B+
Atacicept	No specific immunomodulatory therapy	B+
Nefecon	No specific immunomodulatory therapy	B+
B-Cell Directed Therapies Compared to Systemic Glucocorticoids		
Sibeprenlimab	Systemic Glucocorticoids	P/I
Atacicept	Systemic Glucocorticoids	P/I
Nefecon	Systemic Glucocorticoids	P/I
B-Cell Directed Therapies Compared to Each Other		
Sibeprenlimab	Atacicept	I
Sibeprenlimab	Nefecon	I
Atacicept	Nefecon	I

B+: ‘Incremental or Better’ – Moderate certainty of a small or substantial net health benefit with high certainty of at least a small net health benefit, I: ‘Insufficient’ – Any situation in which the level of certainty in the evidence is low, P/I: ‘Promising but Inconclusive’ – Moderate certainty of a small or substantial net health benefit with a small likelihood of a negative net health benefit

4. Long-Term Cost Effectiveness

4.1. Methods Overview

The aim of this analysis was to estimate the cost-effectiveness of atacicept, sibeprenlimab, and Nefecon for IgA nephropathy as compared to either no specific immunomodulatory therapy or systemic glucocorticoids. Because systemic glucocorticoids were found to be a dominant strategy compared with no specific immunomodulatory therapy, this became the base case comparator for the other therapies and the comparison with no specific immunomodulatory therapy became a scenario analysis.

We developed a *de novo* Markov model (Figure 4.1) with a cycle length of one month and informed by key clinical trials and prior relevant economic models.^{8-10,11,12} The model included nine health states: chronic kidney disease (CKD) stages 1, 2, 3a, 3b, 4, and 5/end-stage kidney disease (ESKD); dialysis; post-transplant; and death. CKD stages reflect estimated glomerular filtration rate (eGFR): stage 1 (90 mL/min/1.73 m² or higher), stage 2 (60-89 mL/min/1.73 m²), stage 3a (45-59 mL/min/1.73 m²), stage 3b (30-44 mL/min/1.73 m²), stage 4 (15-29 mL/min/1.73 m²), and stage 5/ESKD (less than 15 mL/min/1.73 m²). Patient transitions between CKD stages 1-4 reflected disease trajectory. CKD stage 5/ESKD was modeled as a tunnel state with all patients who reached this state transitioning to either dialysis or post-transplant after one cycle. Patients either remained on dialysis or transitioned to the post-transplant state. The post-transplant state included both successful and failed transplants. Patients remained in the model until they died.

Figure 4.1. Model Structure

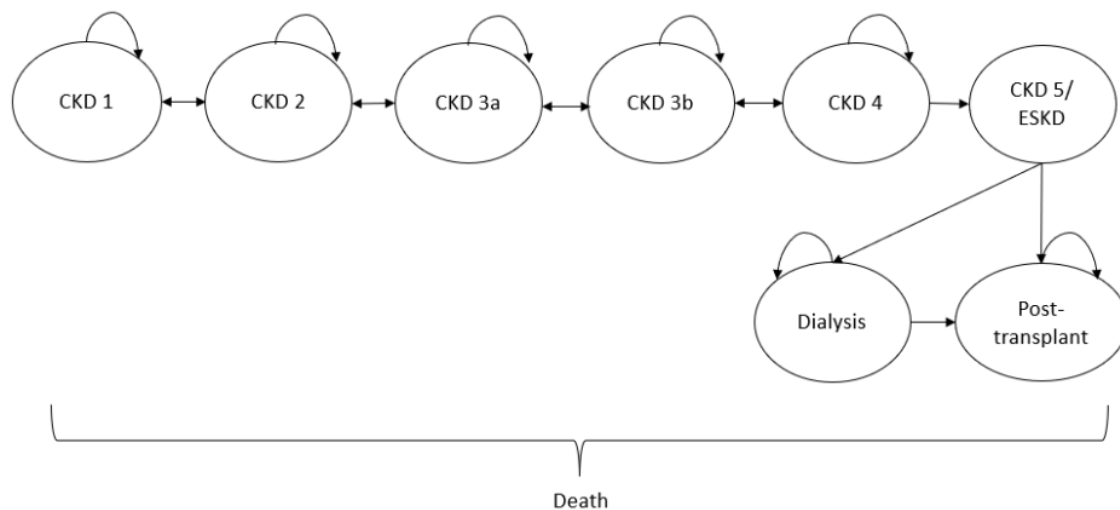

CKD: chronic kidney disease; ESKD: end-stage kidney disease

The analysis was conducted over a lifetime horizon with costs and outcomes discounted at 3% per year. The base-case analysis adopted a health care sector perspective (i.e., focus on direct medical care costs only). Patient and caregiver productivity impacts were considered in a modified societal perspective analysis. Model outcomes included total life years (LYs) gained, quality-adjusted life years (QALYs) gained, equal-value life years (evLYs) gained, time to ESKD, and total costs for each intervention. Additional information may be found in the [Supplement](#).

4.2. Key Model Assumptions and Inputs

Table 4.1 describes key model assumptions. Additional information regarding other model assumptions may be found in the [Supplement](#).

Table 4.1. Key Model Assumptions

Assumption	Rationale
In the base case, we modeled treatment duration and durability separately for each intervention. Treatment with Nefecon was applied for 9 months. For atacept and sibeprenlimab, patients remained on treatment until reaching ESKD.	Clinical trial evidence suggests treatment duration and durability vary by intervention. ⁸⁻¹⁰
Costs for dialysis were based on commercial insurance during the full coordination period or until the age of 65; subsequent costs assumed Medicare is the primary payer. A scenario analysis examined the impact of premature switching. The cost of dialysis for patients over the age of 65 was based on Medicare expenditures.	Once eligible for Medicare in the fourth month of dialysis, a 30-month coordination period is required before Medicare becomes the primary payer. ⁶⁰ However, an analysis of US Renal Data System data found that 33% of dialysis patients prematurely switched to Medicare as a primary payer (e.g. due to unemployment) on average at the eleventh month of this coordination period, while 40% switched to Medicare late or never. ⁶¹
Off-treatment transition probabilities were derived from the best supportive care arm of the Phase III randomized trial NefIgArd Part B and used in a previous cost-effectiveness model were applied consistently across interventions during periods without treatment, unless data showed otherwise.	Key baseline characteristics such as age and eGFR were similar across Phase II and III studies of IgA nephropathy. ⁸⁻¹⁰ Only the Phase III study of Nefecon includes an off-treatment period during trial follow-up.
We used mean calibration to derive on-treatment transition probabilities separately for each treatment using changes in eGFR from baseline to follow-up reported in published clinical trials.	Without long-term patient-level data, mean calibration was used to derive transitions between health states based on changes in eGFR.

CKD: chronic kidney disease, eGFR: estimated glomerular filtration rate, ESKD: end-stage kidney disease

Table 4.2 summarizes key model inputs. Utility estimates for CKD stages were derived from a global survey of IgA nephropathy patients using the EQ-5D-5L instrument (including China, France, Germany, Italy, Spain, the United Kingdom, the US, and Japan).⁶² While not specific to the US IgA nephropathy patient population, this study is the most recent to report utilities based on the EQ-5D instrument across each of the five CKD stages. Utilities for dialysis and the post-transplant health

state (i.e. successful transplant) were identified from a systematic review and meta-analysis of EQ-5D utilities estimated from patients who received a renal transplant.⁶³ For the systemic glucocorticoid comparator arm, we applied a disutility reflecting chronic use of these therapies that was used in prior ICER economic evaluations.⁶⁴ This disutility was applied to all patients for the lifetime of the model to reflect the fact that certain steroid-related adverse effects persist after cessation of steroid therapy (e.g. osteoporosis).

To estimate differences in outcomes between interventions and comparators, we applied forward and backward calibration factors to an evidence-based transition matrix representing no specific immunomodulatory therapy and submitted during the data request period. We modeled a weighted average of eGFR across CKD health states to approximate changes in eGFR by treatment arm. Calibration focused on incremental comparisons to the no specific immunomodulatory therapy arm using the mean differences with uncertainty in published clinical trial evidence. Additional information regarding model inputs may be found in the [Supplement](#).

Table 4.2. Key Model Inputs

Parameter	Value	Source
CKD Stages, Mean	Stage 1: 0.85 (Average US adult) Stage 2: 0.82 Stage 3a: 0.77 Stage 3b: 0.71 Stage 4: 0.70 Stage 5: 0.70	Tang et al. ; ⁶² Pickard et al. ⁶⁵
Dialysis, Mean (95% CI)	0.565 (0.49-0.62)	Liem et al., ⁶³ Authors' calculation
Post-Transplant, Mean (95% CI)	0.81 (0.72-0.90)	Liem et al. ⁶³
Chronic Oral Corticosteroid Use Disutility	-0.023	Norman et al. ⁶⁴
Intervention Costs	Atacept (annual): \$191,264† Sibeprenlimab (annual): \$360,000 Nefecon (9-month treatment course): \$133,741‡	IPD Analytics; RedBook
Health Care Utilization Costs by CKD Stage (No Specific Immunomodulatory Therapy), PPPM (sd)	Stage 1: \$1,201 (\$2,274) Stage 2: \$834 (\$2,145) Stage 3: \$1,929 (\$3,193) Stage 4: \$5,965 (\$10,463) Stage 5: \$11,882 (\$18,383)	Lerma et al. ; ⁶⁶ Pesce et al. ; ⁶⁷ Authors' calculation
Health Care Utilization Costs by CKD Stage (Systemic Glucocorticoid Users), PPPM (sd)	Stage 1: \$3,485 (\$6,590) Stage 2: \$2,419 (\$6,223) Stage 3: \$5,595 (\$9,263) Stage 4: \$5,965 (\$10,463) Stage 5: \$11,882 (\$18,383)	Lerma et al. ; ⁶⁶ Pesce et al. ; ⁶⁷ Authors' calculation

Parameter	Value	Source
Dialysis (Commercial), PPPM (sd)	\$18,679 (\$8,476)*	League et al.; ⁶⁸ American Kidney Fund; ⁶⁹ Authors' calculation
Dialysis (Medicare), PPPM	\$8,430*	USRDS ⁷⁰
Transplant Episode, Mean	\$446,800 [§]	Ortner & Holzer ⁷¹
Cost of Ongoing Care Following Transplant, PPPM	\$4,617 [§]	Ortner & Holzer ⁷¹
Cost of Mortality, Mean (sd)	\$36,245 (\$79,803)	Pollock et al. ⁷²
Future Unrelated Medical Costs	Varies by age and gender	Jiao & Basu ⁷³

CKD: chronic kidney disease, CI: confidence interval, PPPM: per person per month, sd: standard deviation

*Dialysis health state costs replaced CKD stage health care utilization costs

†Placeholder price

‡Net price

§Charged amount

4.3. Results

Base-Case Results

The average per person total discounted costs, life years (LYs) gained, quality-adjusted life years (QALYs) gained, equal value of life years (evLYs) gained, and time to ESKD are detailed in Table 4.3. Sibeprenlimab had a total discounted cost of \$6,281,000 with discounted QALYs, LYs, and evLYs of 12.93, 17.34, and 13.24, respectively. Total time to ESKD for sibeprenlimab was 14.8 years. Atacicept had a total discounted cost of \$3,850,000 with discounted QALYs, LYs, and evLYs of 13.13, 17.56, and 13.45, respectively. Total time to ESKD for atacicept was 15.2 years. Nefecon had a total discounted cost of \$1,458,000 with discounted QALYs, LYs, and evLYs of 9.59, 13.17, and 9.60, respectively. Total time to ESKD for Nefecon was 7.1 years. Systemic glucocorticoids had a total discounted cost of \$1,327,000 with discounted QALYs, LYs, and evLYs of 10.56, 14.57, and 10.56, respectively. Total time to ESKD for systemic glucocorticoids was 11.23 years. Results regarding no specific immunomodulatory therapy are included as a scenario analysis.

Table 4.3. Results for the Base-Case

Treatment	Intervention Acquisition Costs*	Intervention-Related Costs†	Non-Intervention Costs‡	Total Costs*	Time to ESKD (Years)	QALYs	evLYs	LYs
Sibeprenlimab	\$5,306,000	\$0	\$975,000	\$6,281,000	14.8	12.93	13.24	17.34
Atacept	\$2,897,000	\$0	\$954,000	\$3,850,000	15.2	13.13	13.45	17.56
Nefecon	\$128,000	\$0	\$1,330,000	\$1,458,000	7.1	9.59	9.60	13.17
Systemic Glucocorticoids	\$0§	\$0	\$1,327,000	\$1,327,000	11.23	10.56	10.56	14.57

ESKD: end-stage kidney disease, evLYs: equal value of life years gained, LYs: life years, QALYs: quality-adjusted life years

*For atacept, results are based on placeholder price.

†Intervention-related costs include markup costs, administration costs, and costs of monitoring required for the intervention, as specified in clinical trials, guidelines, or package label.

‡Non-intervention costs include health state costs, dialysis and transplant charges, unrelated medical costs, and mortality costs associated with IgA nephropathy.

§Intervention acquisition costs for systemic glucocorticoids and no specific immunomodulatory therapy are captured in the non-intervention costs and are comparatively small.

Table 4.5 presents the discounted lifetime incremental results versus systemic glucocorticoids, including cost per QALY gained, cost per evLY gained, cost per life year gained, and cost per year of delayed ESKD onset. Incremental results versus no specific immunomodulatory therapy in terms of evLYs gained are presented below in the Scenario Analyses section. Incremental results versus no specific immunomodulatory therapy in terms of QALYs gained, LYs gained, and per year of delayed ESKD onset can be found in the [Supplement](#).

Table 4.5. Incremental Cost-Effectiveness Ratios Compared to Systemic Glucocorticoids

Treatment	Comparator	Cost per QALY Gained	Cost per evLY Gained	Cost per Life Year Gained	Cost per Year of Delayed ESKD Onset
Sibeprenlimab	Systemic Glucocorticoids	\$2,088,000	\$1,851,000	\$1,790,000	\$1,399,000
Atacept*	Systemic Glucocorticoids	\$983,000	\$873,000	\$843,000	\$640,000
Nefecon	Systemic Glucocorticoids	Dominated (more costly, less effective)	Dominated (more costly, less effective)	Dominated (more costly, less effective)	Dominated (more costly, less effective)

evLYs: equal value of life years, QALY: quality-adjusted life year, ESKD: end-stage kidney disease

*For atacept, results are based on placeholder price.

Sensitivity Analyses

To demonstrate the effects of uncertainty on both costs and health outcomes, we varied input parameters using available estimates of parameter uncertainty (e.g., standard errors or plausible parameter ranges).

Figure 4.2 demonstrates the impact of varying individual inputs on the incremental cost effectiveness ratios with QALYs as the outcome. Given the parameters are similar across interventions against systemic glucocorticoids, we provide one example below (sibeprenlimab vs. systemic glucocorticoids) while the rest of the tornado diagrams are available in the [supplement](#). Key drivers of the cost-effectiveness estimates include the increased risk of mortality related to glucocorticoid use, the effectiveness of each therapy in terms of movement through the CKD stages (we use a proxy of modeled eGFR changes), CKD health state costs for managing IgA nephropathy, CKD mortality, and health-related quality of life. For example, the sibeprenlimab treatment effect input parameter slows or speeds up progression through CKD health states compared with a fixed progression through CKD health states for glucocorticoids.

Figure 4.2. Tornado Diagram

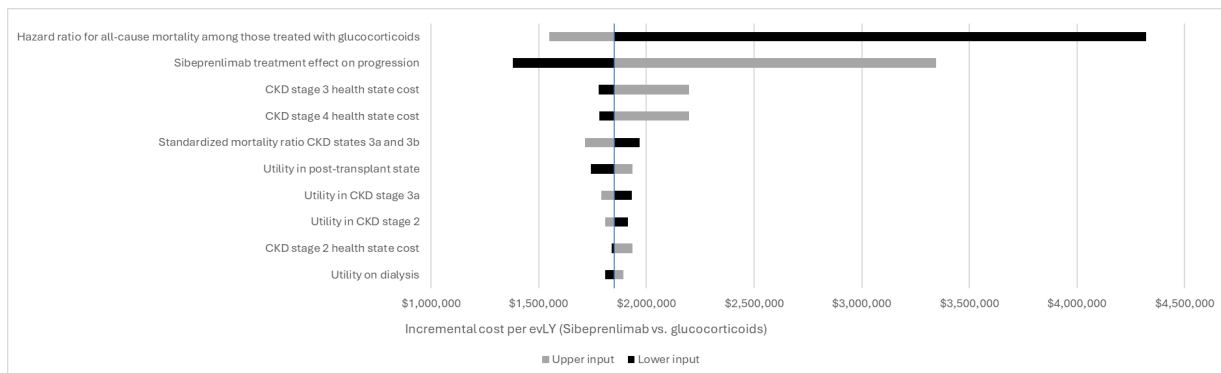

CKD: chronic kidney disease, evLY: equal value of life years

Probabilistic sensitivity analyses were also performed by jointly varying multiple model parameters over at least 1,000 simulations. Tables 4.6 and 4.7 present the probability of reaching certain cost effectiveness thresholds for each intervention compared to systemic glucocorticoids.

Table 4.6. Probabilistic Sensitivity Analysis Cost per QALY Gained Results versus Systemic Glucocorticoids

	Cost Effective at \$50,000 per QALY Gained	Cost Effective at \$100,000 per QALY Gained	Cost Effective at \$150,000 per QALY Gained	Cost Effective at \$200,000 per QALY Gained
Sibeprenlimab	0.2%	0.2%	0.3%	0.3%
Atacicept*	2.1%	2.4%	2.8%	2.9%
Nefecon	0%	0%	0%	0%

QALY: quality-adjusted life year

*For atacicept, results based on placeholder price.

Table 4.7. Probabilistic Sensitivity Analysis Cost Per evLY Gained Results versus Systemic Glucocorticoids

	Cost Effective at \$50,000 per evLY Gained	Cost Effective at \$100,000 per evLY Gained	Cost Effective at \$150,000 per evLY Gained	Cost Effective at \$200,000 per evLY Gained
Sibeprenlimab	0.2%	0.3%	0.3%	0.3%
Atacicept*	2.1%	2.5%	2.9%	3.2%
Nefecon	0%	0%	0%	0%

evLYs: equal value of life years gained

*For atacicept, results are based on placeholder price.

Scenario Analyses

Analysis 1: Modified societal perspective

Analysis 2: Premature switching to Medicare (at 0 months vs. 33 in the base case)

Analysis 3: Multiple courses (3 total) of treatment with Nefecon

Analysis 4: Exclusion of unrelated medical costs

Analysis 5: No specific immunomodulatory therapy as the comparator

Table 4.7. Scenario Analysis Results

Treatment	Base-Case Results†	Scenario Analysis 1†	Scenario Analysis 2†	Scenario Analysis 3†	Scenario Analysis 4†	Scenario Analysis 5
Sibeprenlimab	\$1,851,000 per evLY	\$1,841,000 per evLY	\$1,872,000 per evLY	n/a	\$1,840,000 per evLY	\$1,137,000 per evLY
Atacicept*	\$873,000 per evLY	\$861,000 per evLY	\$897,000 per evLY	n/a	\$863,000 per evLY	\$548,000 per evLY
Nefecon	Dominated (more costly, less effective)	Dominated (more costly, less effective)	Dominated (more costly, less effective)	\$1,686,000 per evLY	Dominated (more costly, less effective)	\$176,000 per evLY

evLY: equal value life years, n/a: not applicable

*For atacicept, results are based on placeholder price.

†Base-case results and scenario analyses 1-4 are based on comparison to systemic glucocorticoids

Threshold Analyses

Tables 4.8 and 4.9 present the annual price needed for each intervention to reach commonly cited cost effectiveness thresholds when compared to systemic glucocorticoids.

Table 4.8. QALY-Based Threshold Analysis Results compared to Systemic Glucocorticoids

	Annual Placeholder Price/Annual Net Price	Annual WAC	Annual Price to Achieve \$50,000 per QALY Gained	Annual Price to Achieve \$100,000 per QALY Gained	Annual Price to Achieve \$150,000 per QALY Gained	Annual Price to Achieve \$200,000 per QALY Gained
Sibeprenlimab	n/a	\$360,000	\$31,800	\$40,200	\$48,000	\$55,800
Atacicept	\$191,264*	n/a	\$33,000	\$41,400	\$50,400	\$58,200
Nefecon	\$133,741†	\$165,113	Dominated (more costly, less effective)	Dominated (more costly, less effective)	Dominated (more costly, less effective)	Dominated (more costly, less effective)
Nefecon (3 Courses of Treatment)	\$133,741†	\$165,113	\$34,200	\$36,900	\$38,700	\$41,000

n/a: not available, QALY: quality-adjusted life year, WAC: wholesale acquisition cost

*Placeholder price

†Net price

Table 4.9. evLY-Based Threshold Analysis Results compared to Systemic Glucocorticoids

	Annual Placeholder Price/ Annual Net Price	Annual WAC	Annual Price to Achieve \$50,000 per evLY Gained	Annual Price to Achieve \$100,000 per evLY Gained	Annual Price to Achieve \$150,000 per evLY Gained	Annual Price to Achieve \$200,000 per evLY Gained
Sibeprenlimab	n/a	\$360,000	\$33,000	\$42,000	\$51,000	\$60,000
Atacicept	\$191,264*	n/a	\$34,000	\$44,000	\$53,000	\$63,000
Nefecon	\$133,741†	\$165,113	Dominated (more costly, less effective)	Dominated (more costly, less effective)	Dominated (more costly, less effective)	Dominated (more costly, less effective)
Nefecon (3 Courses of Treatment)	\$133,741†	\$165,113	\$34,000	\$37,000	\$40,000	\$43,000

evLYs: equal value of life years gained, n/a: not available, WAC: wholesale acquisition cost

*Placeholder price

†Net price

Model Validation

Details regarding model validation can be found in the [Supplement](#).

Uncertainty and Controversies

- Utilities for CKD stages, dialysis, and post-transplant reported in the literature vary widely. Previous cost-effectiveness analyses examining Nefecon for IgA nephropathy differed in their choice of utilities. In Ramjee et al., the utilities representing CKD stage 1 through ESKD with dialysis ranged from 1 to 0.77 and with 0.87 as the post-transplant utility.¹² In Yaghoubi et al., utilities representing these same health states ranged from 0.76 to 0.38 and with 0.71 as the post-transplant utility.¹¹ In general, systematic reviews report wide ranges of utilities for stages of CKD, dialysis, and post-transplant.^{63,74} For instance, one review reports utilities for hemodialysis based on the EQ-5D-3L that range from 0.44 to 0.78.⁷⁴ In choosing utilities for this model, we sought to balance study design considerations and clinical face validity. However, the literature indicates there is substantial uncertainty regarding quality of life in these health states. Further research is needed to estimate utilities that appropriately reflect the quality of life for US patients with IgA nephropathy.

- Although a dialysis patient in the US becomes eligible for Medicare in the fourth month of dialysis, current policy requires a 30-month coordination period before Medicare may become the primary payer for dialysis.⁶⁰ We have incorporated this in the model by applying commercial dialysis costs for the first 33 months of dialysis (for patients under age 65). However, a recent study found that 33% of dialysis patients prematurely switched to Medicare as a primary payer (e.g. due to unemployment), while 40% switched to Medicare late or never.⁶¹ While we have explored this variation in a scenario analysis, significant uncertainty remains regarding the true cost of dialysis over time within this patient population.
- We are uncertain about both treatment duration and treatment durability for the interventions assessed in this analysis. While Nefecon is FDA approved as a nine-month treatment, some patients may pursue multiple treatment courses. The effect of retreatment with this medication is currently unknown, as is treatment durability beyond two years of follow-up. Regarding atacicept and sibeprenlimab, both recommended treatment duration and treatment durability after stopping treatment are unknown.
- We derived treatment effects using calibrated parameters that altered the trajectory of simulated patients through the progression of CKD staging. While we approximated weighted averages of eGFR for each cohort, we did not have access to patient-level data which impacted our understanding of uncertainty in kidney functioning and its impact on survival and quality of life. Our sensitivity analyses demonstrate key parameters where future evidence and clinical trial follow-up will inform future understanding of the cost-effectiveness of these interventions.
- We used charged amounts for transplant episode costs and ongoing post-transplant care costs.⁷¹ These cost estimates are unlikely to represent the actual amount paid. Because several components make up the total charged amount for transplants, it is difficult to estimate a single cost-to-charge ratio.

4.4 Summary and Comment

Our analysis has substantial uncertainties given that IgAN can progress over many years while data on new therapies only exist for the short term. Our best estimates find that at its current price, a single course of Nefecon is more expensive and less effective than systemic glucocorticoids. A scenario considering three courses of treatment with Nefecon, an off-label approach that has not been studied in clinical trials, suggests that such treatment may have greater health benefits than systemic glucocorticoids but far exceeds commonly used cost-effectiveness thresholds. We additionally estimate that, at its current price, treatment with sibeprenlimab also far exceeds commonly used cost-effectiveness thresholds compared to systemic glucocorticoids. The cost-effectiveness of atacicept will depend on its actual price.

5. Benefits Beyond Health and Special Ethical Priorities

Our reviews seek to provide information on benefits beyond health and special ethical priorities offered by the intervention to the individual patient, caregivers, the delivery system, other patients, or the public that was not available in the evidence base nor could be adequately estimated within the cost-effectiveness model. These elements are listed in the table below, with related information gathered from patients and other stakeholders. Following the public deliberation on this report the appraisal committee will vote on the degree to which each of these factors should affect overall judgments of long-term value for money of the intervention(s) in this review.

Table 5.1. Benefits Beyond Health and Special Ethical Priorities

Benefits Beyond Health and Special Ethical Priorities	Relevant Information
<p>There are particular obligations to people with this condition because of disease severity and/or unmet need with currently available therapies.</p>	<p>Some currently available immunosuppressive treatments can have substantial toxicities and variable efficacy, resulting in difficult treatment decisions and unmet need for less toxic and more effective therapies. Many people with IgAN progress to ESKD, some because they are not diagnosed until late in the course of disease.</p> <p>To inform unmet need as a benefit beyond health, the results for the evLY and QALY absolute and proportional shortfalls have been reported for the modeled population below. Individuals who manage IgAN with systemic glucocorticoids were used as a reference group.</p> <p>evLY shortfalls: Absolute shortfall: 16.39 Proportional shortfall: 52.03%</p> <p>QALY shortfalls: Absolute shortfall: 15.15 Proportional shortfall: 50.08%</p> <p>The absolute and proportional shortfalls represent the total and proportional health units of remaining quality adjusted life expectancy, respectively, that would be lost due to un- or under-treated illness. Please refer to the ICER Reference Case – Section 2. Quantifying Unmet Need (QALY and evLY Shortfalls) for the shortfalls of other conditions assessed in prior ICER reviews.</p>

Benefits Beyond Health and Special Ethical Priorities	Relevant Information
There are particular obligations to people with this condition because it disproportionately affects those from a racial/ethnic group that have not been equitably served by the health care system.	Prevalence estimates for IgAN differ among countries. In the United States, Asian individuals have disproportionately high prevalence of IgAN. Conversely, black individuals have disproportionately low prevalence of IgAN. ⁷⁵
The treatments are likely to improve caregivers' quality of life and/or ability to pursue their own education, work, and family life.	Once patients develop ESKD and require renal replacement therapy, caregiver needs increase. As such, new treatment options could allow caregivers more ability to pursue their own education, work, and family life.
If payment/cost were not an issue, the treatments are likely to improve access to treatment because of its method of delivery and/or treatment setting.	We do not anticipate that oral Nefecon, subcutaneous sibeprenlimab, or subcutaneous atacicept will improve access to treatment relative to current oral systemic glucocorticoids.

ICER did not calculate the Health Improvement Distribution Index (HIDI) given a lack of data on prevalence in different subpopulations. However, incidence estimates suggest that in the United States, IgAN is more commonly diagnosed in Asian individuals and less commonly diagnoses in Black individuals (see table above).

6. Health Benefit Price Benchmark

ICER does not provide a Health Benefit Price Benchmark as part of draft reports because results may change with revision following receipt of public comments. We therefore caution readers against assuming that the values provided in the Threshold Prices section of this draft report will match the health benefit price benchmark that will be presented in the next version of this Report.

7. Potential Budget Impact

7.1. Overview of Key Assumptions

Results from the cost-effectiveness model were used to estimate the total potential budgetary impact of the interventions of interest (sibeprenlimab [Voyxact], atacicept, and Nefecon [Tarpeyo]) for the IgA nephropathy population. Potential budget impact is defined as the total differential cost of using the new therapy rather than a relevant existing therapy for the treated population, calculated as differential health care costs (including drug costs) minus any offsets in these costs from averted health care events. For this analysis, we estimated the budget impact of each intervention compared to systemic glucocorticoids. All costs were undiscounted and estimated over a five-year time horizon. We used the WAC price for sibeprenlimab, the placeholder price for atacicept, and the net price for Nefecon in our estimates of budget impact. We also used the threshold prices (at \$50,000, \$100,000, \$150,000, and \$200,000) to estimate the percentage of the eligible patient population that could be treated before reaching the ICER potential budget impact threshold of \$821 million. Further details on ICER's approach to the budget impact analysis are available in Section F of the [Supplement](#).

To estimate the size of the potential candidate population for treatment, we used the prevalence of IgA nephropathy in the US (approximately 61.3 per 100,000) multiplied by the total US population averaged over the next five years (approximately 341,000,000).^{14,76} We then excluded the portion of the IgA nephropathy population that is already being treated with Nefecon, which is estimated to be approximately 20%.⁷⁷ This results in an estimated 167,191 eligible patients in the US. For the purposes of this analysis, we assume that 20% of these patients would initiate treatment in each of the five years, or 33,438 patients per year.

7.2. Results

Figure 7.1 illustrates the cumulative annual per patient treated budget impact for sibeprenlimab, atacicept, and Nefecon compared to systemic glucocorticoids. The cumulative annual budget impact represents the incremental costs of each intervention compared to systemic glucocorticoids per patient across all patients treated within a time horizon (including those who initiated the treatment in previous years), assuming the intervention is used with 20% uptake each year over five years. At the annual WAC price of \$360,000 for sibeprenlimab, the average annual budget impact per patient was \$323,976 in year one and increased to \$952,419 in year five. At the annual placeholder price of \$191,264 for atacicept, the average annual budget impact per patient was \$155,524 in year one and increased to \$441,293 in year five. At the annual net price of \$133,741 for

Nefecon, the average annual budget impact per patient was \$96,009 in year one and decreased to \$75,817 in year five. This is because the intervention costs of Nefecon are limited to year one.

Figure 7.1. Cumulative Annual Per Patient Treated Budget Impact for Each Intervention Compared to Systemic Glucocorticoids

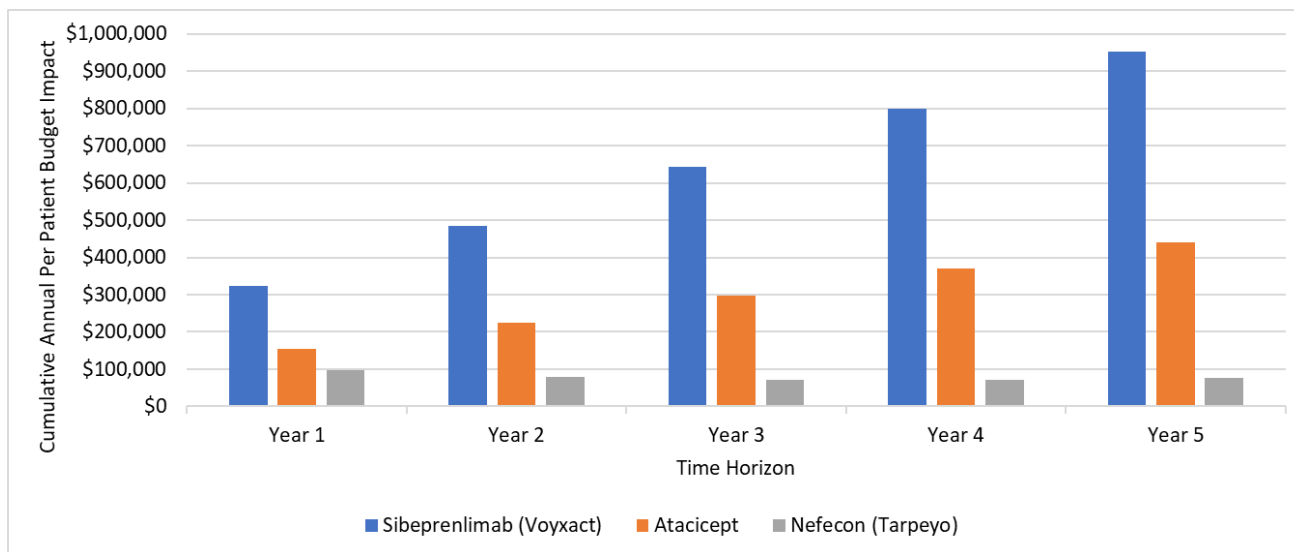

Assuming a 20% uptake of sibeprenlimab per year, 3% of the eligible population could be treated at the annual WAC price of \$360,000 before reaching the ICER potential budget impact threshold of \$821 million. At the \$200,000 per evLY and \$150,000 per evLY threshold prices (\$60,000 and \$51,000 annually), 36% and 58% of the eligible population respectively could be treated before reaching the ICER potential budget impact threshold. The entire eligible population could be treated at the \$100,000 per evLY and \$50,000 per evLY threshold prices (\$42,000 and \$33,000) without reaching the ICER potential budget impact threshold.

Assuming a 20% uptake of atacicept per year, 6% of the eligible population could be treated at the annual placeholder price of \$191,264 before reaching the ICER potential budget impact threshold of \$821 million. At the \$200,000 per evLY and \$150,000 per evLY threshold prices (\$63,000 and \$53,000 annually), 34% and 57% of the eligible population respectively could be treated before reaching the ICER potential budget impact threshold. The entire eligible population could be treated at the \$100,000 per evLY and \$50,000 per evLY threshold prices (\$44,000 and \$34,000) without reaching the ICER potential budget impact threshold.

Assuming a 20% uptake of Nefecon per year, 32% of the eligible population could be treated at the annual net price of \$133,741 before reaching the ICER potential budget impact threshold of \$821 million. The entire eligible population could be treated at the \$200,000 per evLY, \$150,000 per evLY, \$100,000 per evLY, and \$50,000 per evLY threshold prices for three courses of treatment (\$43,000, \$40,000, \$37,000, and \$34,000) without reaching the ICER potential budget impact threshold.

References

1. Kwon CS, Daniele P, Forsythe A, Ngai C. A Systematic Literature Review of the Epidemiology, Health-Related Quality of Life Impact, and Economic Burden of Immunoglobulin A Nephropathy. *J Health Econ Outcomes Res.* 2021;8(2):36-45. doi:10.36469/001c.26129
2. Pitcher D, Braddon F, Hendry B, et al. Long-Term Outcomes in IgA Nephropathy. *Clinical Journal of the American Society of Nephrology.* 2023;18(6):727-738. doi:10.2215/cjn.000000000000135
3. TARPEYO (delayed release budesonide) Prescribing Information. June. Calliditas Therapeutics. (2024).
4. O'Connor BP, Raman VS, Erickson LD, et al. BCMA is essential for the survival of long-lived bone marrow plasma cells. *J Exp Med.* Jan 5 2004;199(1):91-8. doi:10.1084/jem.20031330
5. Otsuka Receives FDA Accelerated Approval for VOYXACT® (sibeprenlimab-szsi) for the Reduction of Proteinuria in Adults with Primary Immunoglobulin A Nephropathy (IgAN) at Risk for Disease Progression. 2025. <https://www.otsuka-us.com/news/otsuka-receives-fda-accelerated-approval-voyxactr-sibeprenlimab-szsi-reduction-proteinuria>
6. Gross JA, Johnston J, Mudri S, et al. TACI and BCMA are receptors for a TNF homologue implicated in B-cell autoimmune disease. *Nature.* 2000/04/01 2000;404(6781):995-999. doi:10.1038/35010115
7. Biologics License Application to U.S. FDA through Accelerated Approval Program for Atacept for the Treatment of Adults with IgA Nephropathy. 2025. <https://veratherapeutics.gcs-web.com/news-releases/news-release-details/vera-therapeutics-submits-biologics-license-application-us-fda>
8. Mathur M, Barratt J, Chacko B, et al. A Phase 2 Trial of Sibeprenlimab in Patients with IgA Nephropathy. *N Engl J Med.* Jan 4 2024;390(1):20-31. doi:10.1056/NEJMoa2305635
9. Lafayette R, Barbour S, Israni R, et al. A phase 2b, randomized, double-blind, placebo-controlled, clinical trial of atacept for treatment of IgA nephropathy. *Kidney Int.* Jun 2024;105(6):1306-1315. doi:10.1016/j.kint.2024.03.012
10. Lafayette R, Kristensen J, Stone A, et al. Efficacy and safety of a targeted-release formulation of budesonide in patients with primary IgA nephropathy (NeflgArd): 2-year results from a randomised phase 3 trial. *Lancet.* Sep 9 2023;402(10405):859-870. doi:10.1016/s0140-6736(23)01554-4
11. Yaghoubi M, Jiang H, Casciano R, Ngai C, Patel M. Cost-effectiveness analysis of targeted-release formulation of budesonide (Tarpeyo) in conjunction with optimized renin-angiotensin system inhibitor (RASi) therapy relative to optimized RASi therapy alone for adults with primary immunoglobulin A nephropathy in the United States. *J Manag Care Spec Pharm.* May 2025;31(5):499-509. doi:10.18553/jmcp.2025.31.5.499
12. Ramjee L, Vurgun N, Ngai C, Patel M, Tremblay G. Cost-Effectiveness Analysis of Nefecon versus Best Supportive Care for People with Immunoglobulin A Nephropathy (IgAN) in the United States. *Clinicoecon Outcomes Res.* 2023;15:213-226. doi:10.2147/ceor.S389456
13. Wyatt RJ, Julian BA. IgA nephropathy. *N Engl J Med.* Jun 20 2013;368(25):2402-14. doi:10.1056/NEJMra1206793

14. DeCongelio M, Ali SN, Furegato M, Bhattacharjee S, Fernandes AW. The incidence and prevalence of immunoglobulin A nephropathy in the United States. *Clin Nephrol*. Jan 2025;103(1):19-25. doi:10.5414/cn111489
15. Wyatt RJ, Julian BA, Baehler RW, et al. Epidemiology of IgA nephropathy in central and eastern Kentucky for the period 1975 through 1994. Central Kentucky Region of the Southeastern United States IgA Nephropathy DATABANK Project. *Journal of the American Society of Nephrology*. 1998;9(5):853-858. doi:10.1681/asn.V95853
16. U.S. Census Bureau. U.S. Population Clock [Interactive Tool].
<https://www.census.gov/popclock/>
17. Pockros BM, Finch DJ, Weiner DE. Dialysis and Total Health Care Costs in the United States and Worldwide: The Financial Impact of a Single-Payer Dominant System in the US. *Journal of the American Society of Nephrology*. 2021;32(9):2137-2139. doi:10.1681/asn.2021010082
18. Pollock C, Carrero JJ, Kanda E, et al. The Lived Experience of Patients with Chronic Kidney Disease: Insights From DISCOVER CKD. *Am J Nephrol*. 2024;55(6):618-628. doi:10.1159/000541064
19. Lorenz EC, Egginton JS, Stegall MD, et al. Patient experience after kidney transplant: a conceptual framework of treatment burden. *J Patient Rep Outcomes*. Jan 30 2019;3(1):8. doi:10.1186/s41687-019-0095-4
20. Kidney Disease Improving Global Outcomes K. *KDIGO 2024 Clinical Practice Guideline For The Management Of Immunoglobulin A Nephropathy (IgAN) And Immunoglobulin A Vasculitis (IgAV)*. Public Review Draft Summary of Recommendation Statements and Practice Points. August 2024. 2024. <https://kdigo.org/igan-igav-public-review-draft/>
21. National Kidney Foundation TINF. *Voice of Patients: Externally Led Patient-Focused Drug Development Meeting on IgA Nephropathy*. 2020. Accessed July 31, 2025. https://igan.org/wp-content/uploads/2021/01/VOP_IgAN_12-7-20_FNL.pdf
22. Rovin BH, Barratt J, Cook HT, et al. KDIGO 2025 Clinical Practice Guideline for the Management of Immunoglobulin A Nephropathy (IgAN) and Immunoglobulin A Vasculitis (IgAV). *Kidney Int*. Oct 2025;108(4s):S1-s71. doi:10.1016/j.kint.2025.04.004
23. Perkovic V, Trimarchi H, Tesar V, et al. Sibeprenlimab in IgA Nephropathy — Interim Analysis of a Phase 3 Trial. *New England Journal of Medicine*. 2025;0(0)doi:doi:10.1056/NEJMoa2512133
24. Rizk VD, Lafayette R, Trimarchi H, Barratt J, Carroll K, Tesar V, Zhang H, Suzuki Y, Liew A, Wong G.M., Leslie B, Mathur M, Hafkin J. A Phase 3, Multicenter, Randomized, Double-Blind, Placebo-Controlled Study To Evaluate The Efficacy and Safety of Sibeprenlimab Administered Subcutaneously in Patients with IgAN. presented at: ASN Kidney Week; 2022;
25. Perkovic V, Barratt J, Lafayette R, et al. Sibeprenlimab for Patients With IgA Nephropathy: Results From a Prespecified Interim Analysis of the Phase 3 VISIONARY Study. 2025;
26. Zhang X, Wang Y, Yarbrough J, et al. Safety, Pharmacokinetics, and Pharmacodynamics of Subcutaneous Sibeprenlimab in Healthy Participants. *Clin Pharmacol Drug Dev*. Dec 2023;12(12):1211-1220. doi:10.1002/cpdd.1316
27. Mathur M, Barratt J, Suzuki Y, et al. Safety, Tolerability, Pharmacokinetics, and Pharmacodynamics of VIS649 (Sibeprenlimab), an APRIL-Neutralizing IgG(2) Monoclonal

- Antibody, in Healthy Volunteers. *Kidney Int Rep.* May 2022;7(5):993-1003. doi:10.1016/j.ekir.2022.01.1073
28. Lafayette R, Barbour Sean J, Brenner Robert M, et al. A Phase 3 Trial of Atacicept in Patients with IgA Nephropathy. *New England Journal of Medicine.* 2025;0(0)doi:10.1056/NEJMoa2510198
 29. Barratt J, Tumlin J, Suzuki Y, et al. Randomized Phase II JANUS Study of Atacicept in Patients With IgA Nephropathy and Persistent Proteinuria. *Kidney Int Rep.* Aug 2022;7(8):1831-1841. doi:10.1016/j.ekir.2022.05.017
 30. Barratt J, Barbour SJ, Brenner RM, et al. Long-Term Results from an Open-Label Extension Study of Atacicept for the Treatment of IgA Nephropathy. *J Am Soc Nephrol.* Apr 1 2025;36(4):679-687. doi:10.1681/asn.0000000541
 31. Gordon C, Bassi R, Chang P, et al. Integrated safety profile of atacicept: an analysis of pooled data from the atacicept clinical trial programme. *Rheumatol Adv Pract.* 2019;3(2):rkz021. doi:10.1093/rap/rkz021
 32. Fellström BC, Barratt J, Cook H, et al. Targeted-release budesonide versus placebo in patients with IgA nephropathy (NEFIGAN): a double-blind, randomised, placebo-controlled phase 2b trial. *Lancet.* May 27 2017;389(10084):2117-2127. doi:10.1016/s0140-6736(17)30550-0
 33. Zhang H, Lafayette R, Wang B, et al. Efficacy and Safety of Nefecon in Patients with IgA Nephropathy from Mainland China: 2-Year NeflgArd Trial Results. *Kidney360.* 2024;5(12):1881-1892. doi:10.34067/kid.0000000583
 34. Wang J, Zhang Z, Liu X, et al. Exploring Novel Adverse Events of Nefecon. *Kidney International Reports.* 2024;9(9):2705-2717. doi:10.1016/j.ekir.2024.07.006
 35. Lafayette R, Kristensen J, Jones R, al. e. NeflgArd Open-Label Extension: Efficacy and Safety of Nefecon in Patients with IgAN who Completed the 2-Year Phase 3 Trial. 2024;
 36. Reich HN, Rovin BH, Lafayette RA, Jones R, Barratt J. Absolute proteinuria over time with nefecon vs placebo in patients with IgAN: Results from the Phase 3 NeflgArd trial. presented at: American Society of Nephrology Kidney Week 2025 Congress; 2025;
 37. Gu C, Zhou J, Kang L, Fang M. Nefecon Treatment in Patients with Primary IgA Nephropathy and Renal Insufficiency: A 6-Month Observational Study. presented at: IIGANN; 2025;
 38. Chen S. Efficacy and Safety of Nefecon in IgA Nephropathy: A 6-Month Retrospective Cohort Study. presented at: IIGANN; 2025;
 39. Zhang Y, Ao-leong, W.C., Yang, M., Cheng, M., Shi, X., Zhao, N., Han, S., Yang, X. Beyond Nine Months: Real-World Efficacy and Safety of Extended Nefecon Therapy in IgA Nephropathy. 2025;
 40. Ren J, Zhang J, Zhao Z, Yu D. Efficacy and Safety Profile of Nefecon in 26 Chinese Patients with IgA Nephropathy: A Real World Observational Study. presented at: IIGANN; 2025;
 41. Zhang Y, Yang L, Liu Y, Wang Z, Yang F, Zhou J. The efficacy of Nefecon in the treatment of IgA nephropathy and IgA vasculitis nephritis: first in-pediatrics case series. 2025;
 42. Ngai C. Results from a Real-World Case Series of Patients with IgAN Who Received at Least 9 Months of Tarpeyo. 2024;
 43. Ouyang Y, Zhao Y, Chen M, et al. A Targeted-Release Formulation of Budesonide for the Treatment of IgA Nephropathy Patients With Severe Renal Impairment. *Kidney International Reports.* 2025;10(3):935-939. doi:10.1016/j.ekir.2024.12.007

44. Barratt J, Lafayette R, Kristensen J, et al. Results from part A of the multi-center, double-blind, randomized, placebo-controlled NeflgArd trial, which evaluated targeted-release formulation of budesonide for the treatment of primary immunoglobulin A nephropathy. *Kidney International*. 2023;103(2):391-402. doi:10.1016/j.kint.2022.09.017
45. Lv J, Zhang H, Wong MG, et al. Effect of Oral Methylprednisolone on Clinical Outcomes in Patients With IgA Nephropathy: The TESTING Randomized Clinical Trial. *Jama*. 2017;318(5):432-442. doi:10.1001/jama.2017.9362
46. Lv J, Wong MG, Hladunewich MA, et al. Effect of Oral Methylprednisolone on Decline in Kidney Function or Kidney Failure in Patients With IgA Nephropathy: The TESTING Randomized Clinical Trial. *Jama*. 2022;327(19):1888-1898. doi:10.1001/jama.2022.5368
47. Kim D, Lv J, Hladunewich M, et al. The Efficacy and Safety of Reduced-Dose Oral Methylprednisolone in High-Risk Immunoglobulin A Nephropathy. *Kidney International Reports*. 2024;9(7):2168-2179. doi:10.1016/j.ekir.2024.03.032
48. Rauen T, Wied S, Fitzner C, et al. After ten years of follow-up, no difference between supportive care plus immunosuppression and supportive care alone in IgA nephropathy. *Kidney International*. 2020;98(4):1044-1052. doi:10.1016/j.kint.2020.04.046
49. Rauen T, Eitner F, Fitzner C, et al. Intensive Supportive Care plus Immunosuppression in IgA Nephropathy. *New England Journal of Medicine*. 2015;373(23):2225-2236. doi:doi:10.1056/NEJMoa1415463
50. Manno C, Torres DD, Rossini M, Pesce F, Schena FP. Randomized controlled clinical trial of corticosteroids plus ACE-inhibitors with long-term follow-up in proteinuric IgA nephropathy. *Nephrology Dialysis Transplantation*. 2009;24(12):3694-3701. doi:10.1093/ndt/gfp356
51. Lv J, Zhang H, Chen Y, et al. Combination Therapy of Prednisone and ACE Inhibitor Versus ACE-Inhibitor Therapy Alone in Patients With IgA Nephropathy: A Randomized Controlled Trial. *American Journal of Kidney Diseases*. 2009;53(1):26-32. doi:10.1053/j.ajkd.2008.07.029
52. Pozzi C, Andrulli, S. , Del Vecchio, L. , Melis, P. , Fogazzi, G. B. , Altieri, P. , Ponticelli, C. & Locatelli, F. Corticosteroid Effectiveness in IgA Nephropathy. *Journal of the American Society of Nephrology*. 2004;15(1)doi:doi: 10.1097/01.ASN.0000103869.08096.4F
53. Pozzi C, Bolasco P, Fogazzi G, et al. Corticosteroids in IgA nephropathy: a randomised controlled trial. *The Lancet*. 1999;353(9156):883-887. doi:10.1016/S0140-6736(98)03563-6
54. Agboola FW, AC. A Framework for Evaluating the Diversity of Clinical Trials. *Journal of Clinical Epidemiology*. 2024:111299.
55. Barratt J, Barbour S, Brenner R, et al. #2859 ORIGIN 2b: changes in Gd-IgA1 and eGFR after discontinuation of ataccept treatment in IgA nephropathy. *Nephrology Dialysis Transplantation*. 2025;40(Supplement_3):gfaf116.0256. doi:10.1093/ndt/gfaf116.0256
56. Barratt J, Lafayette R, Reich H, et al. #3345 Nefecon provides kidney benefit irrespective of baseline eGFR in patients with IgAN: a subanalysis of the NeflgArd study. *Nephrology Dialysis Transplantation*. 2025;40(Supplement_3):gfaf116.016. doi:10.1093/ndt/gfaf116.016
57. Barratt J, Kristensen, J., Stone, A., Floege, J., Tesar, V., Trimarchi, H., Zhang, H., Eren, N., Paliege, A., Reich, N.H., Rovin, H.B., Lafayette, R. Nefecon Effect on Quality of Life in Patients with IgAN: SF-36 Results from the Phase 3 Nefigard Trial. 2024;

58. Ali SN, Fusco N, Makhija D, et al. Burden of corticosteroid therapy in patients with immunoglobulin A nephropathy (IgAN): a systematic literature review. *BMC Nephrol*. May 19 2025;26(1):249. doi:10.1186/s12882-025-04155-7
59. Rengasamy P. Congenital Malformations Attributed to Prenatal Exposure to Cyclophosphamide. *Anticancer Agents Med Chem*. 2017;17(9):1211-1227. doi:10.2174/1871520616666161206150421
60. Services CfMM. End-Stage Renal Disease (ESRD). Accessed October 9, 2025, <https://www.cms.gov/medicare/coordination-benefits-recovery/overview/end-stage-renal-disease-esrd>
61. Lin E. The Cost of Transferring Dialysis Care From the Employer-Based Market to Medicare. *JAMA Netw Open*. Mar 1 2021;4(3):e212113. doi:10.1001/jamanetworkopen.2021.2113
62. Tang SCW, Chen W, Aldworth C, et al. Clinical and Humanistic Burden of IgA Nephropathy in Adult Patients: A Global Real-World Survey. *Kidney360*. Jan 1 2025;6(1):121-132. doi:10.34067/kid.0000000613
63. Liem YS, Bosch JL, Hunink MG. Preference-based quality of life of patients on renal replacement therapy: a systematic review and meta-analysis. *Value in health : the journal of the International Society for Pharmacoeconomics and Outcomes Research*. Jul-Aug 2008;11(4):733-41. doi:10.1111/j.1524-4733.2007.00308.x
64. Norman G, Faria R, Paton F, et al. Omalizumab for the treatment of severe persistent allergic asthma: a systematic review and economic evaluation. *Health Technol Assess*. Nov 2013;17(52):1-342. doi:10.3310/hta17520
65. Pickard AS, Law EH, Jiang R, et al. United States Valuation of EQ-5D-5L Health States Using an International Protocol. *Value in health : the journal of the International Society for Pharmacoeconomics and Outcomes Research*. Aug 2019;22(8):931-941. doi:10.1016/j.jval.2019.02.009
66. Lerma EV, Bensink ME, Thakker KM, et al. Impact of Proteinuria and Kidney Function Decline on Health Care Costs and Resource Utilization in Adults With IgA Nephropathy in the United States: A Retrospective Analysis. *Kidney Med*. Sep 2023;5(9):100693. doi:10.1016/j.xkme.2023.100693
67. Pesce G, Patel M, Gusto G, Kadambi A, Chandak A, Madison T. Real-world challenges associated with the use of four common systemic glucocorticoids in a United States IgAN cohort. *Front Nephrol*. 2025;5:1574239. doi:10.3389/fneph.2025.1574239
68. League RJ, Eliason P, McDevitt RC, Roberts JW, Wong H. Variability in Prices Paid for Hemodialysis by Employer-Sponsored Insurance in the US From 2012 to 2019. *JAMA Netw Open*. Feb 1 2022;5(2):e220562. doi:10.1001/jamanetworkopen.2022.0562
69. Fund AK. Choosing a hemodialysis treatment plan. Accessed October 16, 2025, <https://www.kidneyfund.org/treatments/dialysis/choosing-hemodialysis-treatment-plan>
70. United States Renal Data System. *2024 USRDS Annual Data Report: Epidemiology of kidney disease in the United States*. , 2024. <https://adr.usrds.org/2024>
71. Ortner N, Holzer H. *2025 U.S. organ and tissue transplants: Estimated costs and utilization, emerging issues, and solutions*. 2025. *Milliman Report*. Accessed October 9, 2025. <https://www.milliman.com/en/insight/2025-us-organ-and-tissue-transplants-costs-utilization>

72. Pollock C, James G, Garcia Sanchez JJ, et al. Cost of End-of-Life Inpatient Encounters in Patients with Chronic Kidney Disease in the United States: A Report from the DISCOVER CKD Retrospective Cohort. *Adv Ther*. Mar 2022;39(3):1432-1445. doi:10.1007/s12325-021-02010-3
73. Jiao B, Basu A. Catalog of Age- and Medical Condition-Specific Healthcare Costs in the United States to Inform Future Costs Calculations in Cost-Effectiveness Analysis. *Value in health : the journal of the International Society for Pharmacoeconomics and Outcomes Research*. Jul 2021;24(7):957-965. doi:10.1016/j.jval.2021.03.006
74. Cooper M, Schnitzler M, Nilubol C, Wang W, Wu Z, Nordyke RJ. Costs in the Year Following Deceased Donor Kidney Transplantation: Relationships With Renal Function and Graft Failure. *Transpl Int*. 2022;35:10422. doi:10.3389/ti.2022.10422
75. Sim JJ, Chen Q, Cannizzaro N, et al. Incidence of Adult Primary Immunoglobulin A Nephropathy among a Racially/Ethnically Diverse Population in the United States. *Am J Nephrol*. 2025;56(2):172-177. doi:10.1159/000541869
76. US Census Bureau. 2023 National Population Projections Tables: Main Series. 2023;
77. Emerging Treatments Drive Notable Changes in IgA Nephropathy Care Across Key Global Markets, According to Spherix Global Insights. May 8, 2025, 2025.
<https://www.spherixglobalinsights.com/products-such-as-tarpeyo-calliditas-filspari-travere-and-now-novartis-fabhalta-and-venrafia-provide-physicians-more-options-than-ever-before/#:~:text=Overlying%20this%20supportive%20care%20are,in%20Germany%20and%20the%20UK.>
78. Yang F, Shi JS, Gong SW, Xu XD, Le WB. An equation to estimate 24-hour total urine protein excretion rate in patients who underwent urine protein testing. *BMC Nephrol*. Jan 29 2022;23(1):49. doi:10.1186/s12882-022-02673-2
79. Inker LA, Titan S. Measurement and Estimation of GFR for Use in Clinical Practice: Core Curriculum 2021. *American Journal of Kidney Diseases*. 2021;78(5):736-749. doi:10.1053/j.ajkd.2021.04.016
80. Preeti Rout AA. *End-Stage Renal Disease*. StatPearls; 2025.
81. (NIDDK) NiODaDaKD. Hematuria. National Institute of Diabetes and Digestive and Kidney Diseases (NIDDK). <https://www.niddk.nih.gov/health-information/urologic-diseases/hematuria-blood-urine>
82. Mobeen Z. Haider AA. *Proteinuria*. StatPearls; 2023.
83. Ware JE, Gandek B. Overview of the SF-36 Health Survey and the International Quality of Life Assessment (IQOLA) Project. *Journal of Clinical Epidemiology*. 1998/11/01/1998;51(11):903-912. doi:[https://doi.org/10.1016/S0895-4356\(98\)00081-X](https://doi.org/10.1016/S0895-4356(98)00081-X)
84. Team NPE. Urine albumin-creatinine ratio (uACR). National Kidney Foundation. <https://www.kidney.org/kidney-topics/urine-albumin-creatinine-ratio-uacr>
85. Waheed S. Evaluation of Proteinuria. <https://bestpractice.bmj.com/topics/en-us/875>
86. Ottersen T, Førde R, Kakad M, et al. A new proposal for priority setting in Norway: Open and fair. *Health Policy*. Mar 2016;120(3):246-51. doi:10.1016/j.healthpol.2016.01.012
87. van de Wetering EJ, Stolk EA, van Exel NJ, Brouwer WB. Balancing equity and efficiency in the Dutch basic benefits package using the principle of proportional shortfall. *Eur J Health Econ*. Feb 2013;14(1):107-15. doi:10.1007/s10198-011-0346-7

88. Stolk EA, van Donselaar G, Brouwer WB, Busschbach JJ. Reconciliation of economic concerns and health policy: illustration of an equity adjustment procedure using proportional shortfall. *Pharmacoeconomics*. 2004;22(17):1097-107. doi:10.2165/00019053-200422170-00001
89. Cattran DC, Coppo R, Cook HT, et al. The Oxford classification of IgA nephropathy: rationale, clinicopathological correlations, and classification. *Kidney Int*. Sep 2009;76(5):534-45. doi:10.1038/ki.2009.243
90. Cook DJ, Mulrow CD, Haynes RB. Systematic reviews: synthesis of best evidence for clinical decisions. *Ann Intern Med*. Mar 1 1997;126(5):376-80.
91. Higgins J, Thomas, J, Chandler, J, Cumpston, M, Li, T, Page, MJ, Welch, VA. Cochrane Handbook for Systematic Reviews of Interventions version 6.1 (updated September 2020). <https://training.cochrane.org/handbook/current>
92. Page MJ, McKenzie JE, Bossuyt PM, et al. The PRISMA 2020 statement: an updated guideline for reporting systematic reviews. *BMJ*. Mar 29 2021;372:n71. doi:10.1136/bmj.n71
93. Sterne JAC, Savović J, Page MJ, et al. RoB 2: a revised tool for assessing risk of bias in randomised trials. *BMJ*. 2019;366:l4898. doi:10.1136/bmj.l4898
94. Ollendorf D, Pearson, SD. ICER Evidence Rating Matrix: A User's Guide. Updated January 31, 2020. <https://icer.org/evidence-rating-matrix/>
95. Ollendorf DA, Pearson SD. An integrated evidence rating to frame comparative effectiveness assessments for decision makers. *Medical care*. Jun 2010;48(6 Suppl):S145-52. doi:10.1097/MLR.0b013e3181d9913b
96. Kim D, Woodward M, Lv J, et al. Sex Differences Across Corticosteroid Response and Outcomes in IgA Nephropathy. *Kidney International Reports*. 2025;10(10):3527-3534. doi:10.1016/j.ekir.2025.07.041
97. Lafayette R, Barratt J, Reich H, et al. #3251 Nefecon provides kidney benefit irrespective of time since diagnosis in patients with IgAN: a subanalysis of the NeflgArd study. *Nephrology Dialysis Transplantation*. 2025;40(Supplement_3):gfaf116.0271. doi:10.1093/ndt/gfaf116.0271
98. Barratt J, Reich H, Kristensen J, et al. #2651 Sustainability and depth of UPCR reduction in patients with primary IgAN treated with nefecon: a secondary analysis of the Phase 3 NeflgArd trial. *Nephrology Dialysis Transplantation*. 2025;40(Supplement_3):gfaf116.0255. doi:10.1093/ndt/gfaf116.0255
99. ClinicalTrials.Gov. Efficacy and Safety of Nefecon in Patients With Primary IgA (Immunoglobulin A) Nephropathy (Nefigard). Accessed November 13, 2025. <https://clinicaltrials.gov/study/NCT03643965>
100. ClinicalTrials.Gov. Efficacy and Safety in Patients With Primary IgA Nephropathy Who Have Completed Study Nef-301 (Nefigard-OLE) (Nefigard-OLE). Accessed November 13, 2025. <https://clinicaltrials.gov/study/NCT04541043#study-overview>
101. Barratt J, Lafayette, R., Suzuki, H., Melamadohil, S., Kooeinga, L., Herath, C., Wong, G.M., Oldach, D., Scachter, A., Mathur, M., Suzuki, Y. Hematuria Resolution With The April-Blocking Monoclonal Antibody, Sibeprenlimab, In Patients With IgA Nephropathy in A Phase 2 Randomized Controlled Trial. 2024;

102. Khan I, Nawaz N, Jama AAA, et al. #2642 Effects of Nefecon on hits 1, 2, and 3 of the pathogenic cascade of IgA nephropathy: a full NeflgArd analysis. *Nephrology Dialysis Transplantation*. 2025;40(Supplement_3):gfaf116.0309. doi:10.1093/ndt/gfaf116.0309
103. Perkovic V, Barratt, J., Lafayette, R., Liew, A., Suzuki, Y., Carroll, K., Cheung, K.C., Tesar, V., Trimarchi, H., Wong, G.M., Zhang, H., Rizk, V.D. Sibeprenlimab for Patients with IgA Nephropathy: Results From A Prespecified Interim Analysis Of the Phase 3 VISIONARY Study. 2025;
104. ClinicalTrials.Gov. Safety and Efficacy Study of VIS649 for IgA Nephropathy. <https://clinicaltrials.gov/study/NCT04287985#study-overview>
105. Barratt J, Lin, J.C., Nawaz, N., Molyneux, K., Appel, B.G., Tumlin, A.J., Suzuki, Y. Atacicept Reduces Serum Immune Complex Levels in Patients with IgA Nephropathy (IgAN). 2022;
106. Floege J, Barratt, J., Maes, B., Cooper, K., Lin, C., Wei, X., Barbour, S., Phoon, R., Kim, G.S., Tesar, V., Jha, V., Wadhvani, S., Lafayette, R. Impact of Atacicept On Hematuria in IGA Nephropathy: Post-Hoc Analysis of the Phase 2b ORIGIN Study. 2024;
107. Lafayette R, Maes, B., Israni, R., Lin, C., Wei, X., Barbour, S., Phoon, R., Kim, G.S., Tesar, V., Floege, J., Jha, V., Barratt, J. Phase 2b ORIGIN Study Open Label Extension with Atacicept in Patients with IgA Nephropathy and Persistent Proteinuria: Week 72 Interim Analysis. 2024;
108. Fellstrom B, Barratt, J., Floege, et al.,. Treatment of IgA Nephropathy with Nefecon, A Targeted-Release Formulation of Budesonide - Extended Posthoc Results from the Nefigan Trial. 2018;
109. Barratt J, Kristensen, J., Stone, A., Floege, J., Tesar, V., Trimarchi, H., Zhang, H., Eren, N., Paliege, A., Reich, N.H., Rovin, H.B., Lafayette, R. WCN24-1777 Nefecon Treatment Provides Kidney Benefits for Patients with IgAN that Extend to those with Low Levels of uPCR: A Sub-Analysis of the Phase III Nefigard Trial. 2024;
110. Barratt J, Kristensen, J., Stone, A., Floege, J., Tesar, V., Trimarchi, H., Zhang, H., Eren, N., Paliege, A., Reich, N.H., Rovin, H.B., Lafayette, R. WCN24-1674 Nefecon Treatment Response in Asian and White Patient Populations with Immunoglobulin A Nephropathy: A 2 Year Analysis of the Phase III Nefigard Trial. 2024;
111. Kim D, Neuen BL, Lv J, et al. Corticosteroid Effects in IgA Nephropathy by Baseline Proteinuria and Estimated GFR. *Kidney International Reports*. 2025;10(6):1886-1895. doi:10.1016/j.ekir.2025.03.008
112. Barratt J, Maes, B., Israni, R., Wei, X., Tesar, V., Appel, G., Suzuki, Y., Lin, C., Lafayette, R. Atacicept In IgA Nephropathy: Continued Protective Titers To Diphtheria And Tetanus And Balanced Infections Vs Placebo With A Focus On COVID-19. 2024;
113. NICE. Targeted-Release Budesonide For Treating Primary IgA Nephropathy. National Institute for Health and Care Excellence. <https://www.nice.org.uk/guidance/ta937>
114. Li J, Tai H, Yang B, et al. Efficacy and safety of TRF-budesonide in IgA nephropathy treatment: a meta-analysis. *J Nephrol*. Sep 2025;38(7):1797-1808. doi:10.1007/s40620-025-02341-2
115. Sanders GD, Neumann PJ, Basu A, et al. Recommendations for Conduct, Methodological Practices, and Reporting of Cost-effectiveness Analyses: Second Panel on Cost-Effectiveness in Health and Medicine. *Jama*. Sep 13 2016;316(10):1093-103. doi:10.1001/jama.2016.12195

116. Bensink ME, Goldschmidt D, Zhou ZY, Wang K, Liebllich R, Bunke MC. Kidney Failure Attributed to Immunoglobulin A Nephropathy: A USRDS Retrospective Cohort Study of Epidemiology, Treatment Modalities, and Economic Burden. *Kidney Med.* Feb 2024;6(2):100759. doi:10.1016/j.xkme.2023.100759
117. Aydin-Ghormoz EA, Perlmutter J, Koizumi N, Ortiz J, Faddoul G. Outcomes of kidney transplantation in patients with IgA nephropathy based on induction: A UNOS data analysis. *Clin Transplant.* Jan 2024;38(1):e15225. doi:10.1111/ctr.15225
118. Kadiyala A, Mathew AT, Sachdeva M, et al. Outcomes following Kidney transplantation in IgA nephropathy: a UNOS/OPTN analysis. *Clin Transplant.* Oct 2015;29(10):911-9. doi:10.1111/ctr.12594
119. Knoop T, Vikse BE, Svarstad E, Leh S, Reisæter AV, Bjørneklett R. Mortality in patients with IgA nephropathy. *Am J Kidney Dis.* Nov 2013;62(5):883-90. doi:10.1053/j.ajkd.2013.04.019
120. Rauen T, Wied S, Fitzner C, et al. After ten years of follow-up, no difference between supportive care plus immunosuppression and supportive care alone in IgA nephropathy. *Kidney Int.* Oct 2020;98(4):1044-1052. doi:10.1016/j.kint.2020.04.046
121. Szklarzewicz J, Floege U, Gallego D, et al. The humanistic burden of immunoglobulin A nephropathy on patients and care-partners in the United States. *Qual Life Res.* Feb 2025;34(2):353-363. doi:10.1007/s11136-024-03813-x
122. Chadban S, Esposito C, Rangaswami J, et al. #4529 PACE-CKD: FINANCIAL BURDEN AND WORK PRODUCTIVITY OF PATIENTS WITH CKD AND CAREGIVERS: RESULTS FROM A US SURVEY. *Nephrology Dialysis Transplantation.* 2023;38(Supplement_1)doi:10.1093/ndt/gfad063c_4529
123. Erickson KF, Zhao B, Ho V, Winkelmayr WC. Employment among Patients Starting Dialysis in the United States. *Clin J Am Soc Nephrol.* Feb 7 2018;13(2):265-273. doi:10.2215/cjn.06470617
124. Hastings MC, Bursac Z, Julian BA, et al. Life Expectancy for Patients From the Southeastern United States With IgA Nephropathy. *Kidney Int Rep.* Jan 2018;3(1):99-104. doi:10.1016/j.ekir.2017.08.008
125. Han HS, Lubetzky ML, Anandasivam NS, Cox RA, Lee BK. Recurrent Immunoglobulin A Nephropathy after Kidney Transplant—An Updated Review. *Transplantation.* 2023;4(3):161-177.
126. Institute for Clinical and Economic Review. 2020-2023 Value Assessment Framework. <https://icer.org/our-approach/methods-process/value-assessment-framework/>
127. Pearson SD. The ICER Value Framework: Integrating Cost Effectiveness and Affordability in the Assessment of Health Care Value. *Value in health : the journal of the International Society for Pharmacoeconomics and Outcomes Research.* Mar 2018;21(3):258-265. doi:10.1016/j.jval.2017.12.017

Supplemental Materials

A. Background: Supplemental Information

A1. Definitions

IgA Nephropathy: Immunoglobulin A Nephropathy (IgAN) is one of the most common forms of primary glomerulonephritis worldwide and a progressive autoimmune kidney disease. IgAN occurs when abnormal complexes of Immunoglobulin A (IgA) build up in the glomeruli of kidneys and is diagnosed through a kidney biopsy. This can lead to a "cascade of inflammatory events", including inflammation of the glomeruli (glomerulonephritis), reduced quality of life, end stage renal disease (ESRD), and the need for dialysis or transplantation.¹

24-Hour Urine Protein to Creatinine Ratio (uPCR): A measurement used to evaluate proteinuria by assessing variation in urine protein concentration throughout the day. uPCR is recognized as the "gold standard" for evaluating proteinuria among patients with proteinuric kidney disease.⁷⁸

Estimated Glomerular Filtration Rate (eGFR): A measurement of the "rate at which the glomerulus filters plasma to produce an ultrafiltrate" to assess the overall function of the kidney. A decline in eGFR can be correlated with the loss of other functions in the kidney and is crucial to the management of chronic kidney disease.⁷⁹

End Stage Kidney Disease (ESKD): End stage kidney disease marks the final stage of chronic kidney disease and is indicated by a GFR of less than 15 mL/min/1.73 m². The condition reflects progressive loss of kidney function and requires patients to receive dialysis or kidney transplantation.⁸⁰

Hematuria: Hematuria refers to the presence of blood in the urine and can take the form of gross hematuria or microscopic hematuria. Health care professionals diagnose hematuria using a urine test.⁸¹

Proteinuria: Proteinuria refers to the presence of protein in the urine and can be an indication of early renal disease or kidney damage. The extent of proteinuria corresponds with disease progression and can be used with eGFR to identify chronic kidney disease.⁸²

SF-36: The 36-Item Short Form Health Survey (SF-36), developed by RAND corporation, is a generic questionnaire to measure an individual's self-reported quality of life.⁸³ The survey encompasses eight scales that touch on measures of physical and mental health. A high score indicates better health, and each item is scored based on a range of 0 to 100.

Urine Albumin-Creatinine Ratio (uACR): A measurement used to identify kidney damage by indicating the amount of albumin and creatinine is present in the urine. A uACR result of lower than 30 mg/g is considered normal and a result above 30 mg/g may suggest a higher risk of kidney failure.⁸⁴

Urine Protein Excretion: The normal amount of urine protein excretion is less than 300 mg/day and anything above this is considered abnormal, necessitating further evaluation.⁸⁵ A 24-hour urinary protein excretion measurement can be used to assess the degree of one's proteinuria.⁸²

Other Relevant Definitions

Absolute and Proportional Shortfalls: Absolute and proportional shortfalls are empirical measurements that capture different aspects of society's instincts for prioritization related to the severity or burden of an illness. The absolute shortfall is defined as the total absolute amount of future health patients with a condition are expected to lose without the treatment that is being assessed.⁸⁶ The ethical consequences of using absolute shortfall to prioritize treatments is that conditions that cause early death or that have very serious lifelong effects on quality of life receive the greatest prioritization. Thus, certain kinds of treatments, such as treatments for rapidly fatal conditions of children, or for lifelong disabling conditions, score highest on the scale of absolute shortfall. The proportional shortfall is measured by calculating the proportion of the total health units of remaining life expectancy that would be lost due to untreated illness.^{87,88} The proportional shortfall reflects the ethical instinct to prioritize treatments for patients whose illness would rob them of a large percentage of their expected remaining lifetime. As with absolute shortfall, rapidly fatal conditions of childhood have high proportional shortfalls, but high numbers can also often arise from severe conditions among older adults who may have only a few years left of average life expectancy but would lose much of that to the illness without treatment. Details on how to calculate the absolute and proportional QALY and evLY shortfalls can be found in [ICER's reference case](#). Shortfalls will be highlighted when asking the independent appraisal committees to vote on unmet need despite current treatment options as part of characterizing a treatment's benefits beyond health and special ethical priorities (Section 5).

Health Improvement Distribution Index (HIDI): The HIDI identifies a subpopulation that has a higher prevalence of the disease of interest and therefore, creates an opportunity for proportionately more health gains within the subpopulation. This opportunity may be realized by achieving equal access both within and outside the identified subpopulation to an intervention that is known to improve health. The HIDI is defined as the disease prevalence in the subpopulation divided by the disease prevalence in the overall population. For example, if a disease has a prevalence of 10% among Black Americans whereas the disease prevalence among all Americans is 4%, then the Health Improvement Distribution Index is $10\%/4\%=2.5$. In this example, a HIDI of 2.5 means that Black Americans as a subpopulation would benefit more on a relative basis (2.5 times more) from a new effective intervention compared with the overall population. HIDs above one

suggest that more health may be gained on the relative scale in the subpopulation of interest when compared to the population as a whole. The HIDI may be helpful in characterizing a treatment's benefits beyond health and special ethical priorities (Section 5). ICER did not calculate the Health Improvement Distribution Index (HIDI) given a lack of data on prevalence in different subpopulations. However, incidence estimates suggest that in the United States, IgAN is more commonly diagnosed in Asian individuals and less commonly diagnosed in Black individuals.⁷⁵

A2. Potential Cost-Saving Measures in IgAN

ICER includes in its reports information on wasteful or lower-value services in the same clinical area that could be reduced or eliminated to create headroom in health care budgets for higher-value innovative services (for more information, please reference ICER's [Value Assessment Framework](#)). These services are ones that would not be directly affected by therapies for IgAN (e.g., need for dialysis and/or transplant), as these services will be captured in the economic model. Rather, we are seeking services used in the current management of IgAN beyond the potential offsets that arise from a new intervention. During stakeholder engagement and public comment periods, ICER encouraged all stakeholders to suggest services (including treatments and mechanisms of care) currently used for patients with IgAN that could be reduced, eliminated, or made more efficient.

One manufacturer commented on the carbon footprint of dialysis and emphasized the large use of energy, waste production, and production of carbon emissions that are associated with dialysis facilities and processes.

A3. Patient Input on Clinical Trial Design

Manufacturers were asked to submit a written explanation of how they engaged patients in the design of their clinical trials, including the methods used to gather patient experience data and how they determined the outcomes that matter most to patients. ICER did not receive any feedback on this inquiry.

B. Stakeholder Input: Supplemental Information

B1. Patient Community Insights: Methods

We spoke with five individuals living with IgAN who had various stages of disease progression, from early-stage kidney disease to individuals who had received a kidney transplant. We spoke with two patient advocacy groups. We also reviewed and described the 2020 Voice of a Patient report that highlighted topics such as disease symptoms, daily impacts, treatment goals, clinical trial experience, and challenges for treatment and care.²¹ We did not receive any Share Your Story forms for this review.

B2. Clinical Expert Input: Methods

We spoke with clinical experts who are specialists in renal medicine including nephrologists and clinician scientists investigating glomerular diseases.

C. Clinical Guidelines

Kidney Disease: Improving Global Outcomes (KDIGO) Clinical Practice Guideline 2025²²

In part given the availability of new therapies for IgAN, KDIGO updated clinical practice guidelines in 2025. These clinical practice guidelines note that “the trials thus far have not shown how best to use and, in particular, how best to combine these new tools.” As such, given the lack of head-to-head comparisons and lack of data on many combination therapies, the 2025 KDIGO guidelines integrate mechanistic conjecture as well as empirical data in formulating recommendations.

Diagnosis and Prognostication

The 2025 guidelines emphasized that the criterion standard for diagnosis of IgAN is a kidney biopsy. Recognizing the importance of proactive treatment as well as the emerging availability of treatment options, the 2025 guidelines now encourage biopsy to be considered in all adults with proteinuria greater than or equal to 0.5 g/day in whom IgAN is suspected. In any biopsy positive for IgAN, mesangial hypercellularity, endocapillary hypercellularity, segmental glomerulosclerosis, tubular atrophy/interstitial fibrosis, and extent of crescents should be measured and integrated into the MEST-C score, which is correlated with IgAN prognosis.⁸⁹ The guidelines note that these findings on biopsy are important in part given the lack of validated prognostic biomarkers for IgAN, aside from eGFR and proteinuria.

Treatment

For individuals with confirmed IgAN at risk of progressive loss of kidney function, the 2025 guidelines emphasize the importance of simultaneously (1) reducing the production of IgA antibodies that eventually deposit in the kidneys as well as (2) protecting glomerular function in the kidneys once deposition of pathogenic IgA has already occurred. The 2025 version also has reduced the proteinuria goal to at least <0.5 g/day while on or off treatment (ideally <0.3 g/day). The guidelines acknowledge uncertainty about the duration of therapy for treatments that reduce the production of IgA antibodies but suggest that treatments to preserve glomerular function are likely to need indefinite treatment.

For treatment goal 1, treatment options include Nefecon for nine months. The guidelines raise the possibility of extended or additional treatment courses but note that efficacy and safety data are limited. The guidelines also include systemic glucocorticoids (methylprednisolone 0.4 mg/kg/d) for two months followed by a dose taper over six to nine months. The guidelines specify that systemic glucocorticoids should be used “in settings where Nefecon is not available.” The guidelines do not

recommend routine use of other treatments, except in specific populations: cyclophosphamide (in rapidly progressive glomerulonephritis), hydroxychloroquine and mycophenolate mofetil (in China), or tonsillectomy (in Japan).

For treatment goal 2, the guidelines recommend renin-aldosterone inhibitors such as ACEi or ARB to lower blood pressure to below 120/70 in most patients. For patients who are at higher risk, replacing ACEi or ARB with sparsentan (a dual endothelin-angiotensin receptor antagonist) is recommended in settings where sparsentan is available. The guidelines also recommend SGLT2i for individuals at risk of progression.

D. Comparative Clinical Effectiveness: Supplemental Information

D1. Detailed Methods

PICOTS

Population

The population of focus for the review is people with IgA nephropathy.

Data permitting, we will evaluate the evidence for treatment effect modification by subpopulations defined by:

- Sociodemographic factors (e.g., sex, age, race, ethnicity)
- Higher / lower risk of progression to ESKD (e.g., baseline proteinuria levels and eGFR)

Interventions

The intervention(s) of interest for this review are:

- Sibeprenlimab (Voyxact, Otsuka Holdings Co., Ltd.)
- Atacicept (Vera Therapeutics, Inc.)
- Delayed-release budesonide (“Nefecon”, Tarpeyo, Calliditas Therapeutics AB)

Comparators

Data permitting, we intend to compare these agents to systemic steroids, to each other, and to no specific immunomodulatory therapy. All groups would be expected to receive renal protective therapies that may include renin-angiotensin system inhibitors (RASis), sodium-glucose cotransporter 2 (SGLT2) inhibitors, and/or endothelin receptor antagonists (ERAs), as well as lifestyle modification.

Outcomes

The outcomes of interest are described in the list below.

- Patient-important Outcomes
 - Development of ESKD
 - Symptomatic chronic kidney disease
 - Cardiovascular Disease
 - Mortality
 - Hospitalization
 - Fatigue
 - Quality of Life
- Other Outcomes
 - Kidney function (e.g., as measured by glomerular filtration rate)
 - Proteinuria
 - Hematuria
 - Changes in biomarkers (e.g., galactose-deficient IgA1)
- Adverse events (AEs) including but not limited to:
 - Serious AEs
 - Discontinuation due to AEs
 - Other AEs of interest
 - Infections
 - Injection site reactions
 - Other Corticosteroid adverse effects (e.g., weight gain, metabolic effects, bone loss)

Timing

Evidence on intervention effectiveness and harms will be derived from studies of any duration.

Settings

All relevant settings will be considered, with a focus on outpatient settings in the United States.

Table D1.1 PRISMA 2020 Checklist

Section and Topic	Item #	Checklist Item
TITLE		
Title	1	Identify the report as a systematic review.
ABSTRACT		
Abstract	2	See the PRISMA 2020 for Abstracts checklist.
INTRODUCTION		
Rationale	3	Describe the rationale for the review in the context of existing knowledge.
Objectives	4	Provide an explicit statement of the objective(s) or question(s) the review addresses.
METHODS		
Eligibility Criteria	5	Specify the inclusion and exclusion criteria for the review and how studies were grouped for the syntheses.
Information Sources	6	Specify all databases, registers, websites, organisations, reference lists and other sources searched or consulted to identify studies. Specify the date when each source was last searched or consulted.
Search Strategy	7	Present the full search strategies for all databases, registers and websites, including any filters and limits used.
Selection Process	8	Specify the methods used to decide whether a study met the inclusion criteria of the review, including how many reviewers screened each record and each report retrieved, whether they worked independently, and if applicable, details of automation tools used in the process.
Data Collection Process	9	Specify the methods used to collect data from reports, including how many reviewers collected data from each report, whether they worked independently, any processes for obtaining or confirming data from study investigators, and if applicable, details of automation tools used in the process.
Data Items	10a	List and define all outcomes for which data were sought. Specify whether all results that were compatible with each outcome domain in each study were sought (e.g. for all measures, time points, analyses), and if not, the methods used to decide which results to collect.
	10b	List and define all other variables for which data were sought (e.g. participant and intervention characteristics, funding sources). Describe any assumptions made about any missing or unclear information.
Study Risk of Bias Assessment	11	Specify the methods used to assess risk of bias in the included studies, including details of the tool(s) used, how many reviewers assessed each study and whether they worked independently, and if applicable, details of automation tools used in the process.
Effect Measures	12	Specify for each outcome the effect measure(s) (e.g. risk ratio, mean difference) used in the synthesis or presentation of results.
Synthesis Methods	13a	Describe the processes used to decide which studies were eligible for each synthesis (e.g. tabulating the study intervention characteristics

Section and Topic	Item #	Checklist Item
		and comparing against the planned groups for each synthesis (item #5)).
	13b	Describe any methods required to prepare the data for presentation or synthesis, such as handling of missing summary statistics, or data conversions.
	13c	Describe any methods used to tabulate or visually display results of individual studies and syntheses.
	13d	Describe any methods used to synthesize results and provide a rationale for the choice(s). If meta-analysis was performed, describe the model(s), method(s) to identify the presence and extent of statistical heterogeneity, and software package(s) used.
	13e	Describe any methods used to explore possible causes of heterogeneity among study results (e.g. subgroup analysis, meta-regression).
	13f	Describe any sensitivity analyses conducted to assess robustness of the synthesized results.
Reporting Bias Assessment	14	Describe any methods used to assess risk of bias due to missing results in a synthesis (arising from reporting biases).
Certainty Assessment	15	Describe any methods used to assess certainty (or confidence) in the body of evidence for an outcome.
RESULTS		
Study Selection	16a	Describe the results of the search and selection process, from the number of records identified in the search to the number of studies included in the review, ideally using a flow diagram.
	16b	Cite studies that might appear to meet the inclusion criteria, but which were excluded, and explain why they were excluded.
Study Characteristics	17	Cite each included study and present its characteristics.
Risk of Bias in Studies	18	Present assessments of risk of bias for each included study.
Results of Individual Studies	19	For all outcomes, present, for each study: (a) summary statistics for each group (where appropriate) and (b) an effect estimate and its precision (e.g. confidence/credible interval), ideally using structured tables or plots.
Results of Syntheses	20a	For each synthesis, briefly summarize the characteristics and risk of bias among contributing studies.
	20b	Present results of all statistical syntheses conducted. If meta-analysis was done, present for each the summary estimate and its precision (e.g., confidence/credible interval) and measures of statistical heterogeneity. If comparing groups, describe the direction of the effect.
	20c	Present results of all investigations of possible causes of heterogeneity among study results.
	20d	Present results of all sensitivity analyses conducted to assess the robustness of the synthesized results.

Section and Topic	Item #	Checklist Item
Reporting Biases	21	Present assessments of risk of bias due to missing results (arising from reporting biases) for each synthesis assessed.
Certainty of Evidence	22	Present assessments of certainty (or confidence) in the body of evidence for each outcome assessed.
DISCUSSION		
Discussion	23a	Provide a general interpretation of the results in the context of other evidence.
	23b	Discuss any limitations of the evidence included in the review.
	23c	Discuss any limitations of the review processes used.
	23d	Discuss implications of the results for practice, policy, and future research.
OTHER INFORMATION		
Registration and Protocol	24a	Provide registration information for the review, including register name and registration number, or state that the review was not registered.
	24b	Indicate where the review protocol can be accessed, or state that a protocol was not prepared.
	24c	Describe and explain any amendments to information provided at registration or in the protocol.
Support	25	Describe sources of financial or non-financial support for the review, and the role of the funders or sponsors in the review.
Competing Interests	26	Declare any competing interests of review authors.
Availability of Data, Code, and Other Materials	27	Report which of the following are publicly available and where they can be found: template data collection forms; data extracted from included studies; data used for all analyses; analytic code; any other materials used in the review.

From: Page MJ, McKenzie JE, Bossuyt PM, et al. The PRISMA 2020 statement: An updated guideline for reporting systematic reviews. *PLoS Med.* 2021;18(3):e1003583.

Data Sources and Searches

Procedures for the systematic literature review assessing the evidence on new b-cell directed therapies for IgA Nephropathy followed established best research methods.^{90,91} We reported the review in accordance with the Preferred Reporting Items for Systematic Reviews and Meta-Analyses (PRISMA) guidelines.⁹² The PRISMA guidelines include a checklist of 27 items (see Table D1.1).

We searched MEDLINE, EMBASE, Cochrane Database of Systematic Reviews, and Cochrane Central Register of Controlled Trials for relevant studies. Each search was limited to English-language studies of human subjects and excluded articles indexed as guidelines, letters, editorials, narrative reviews, case reports, or news items. We included abstracts from conference proceedings identified from the systematic literature search. All search strategies were generated utilizing the Population, Intervention, Comparator, and Study Design elements described above. The proposed search strategies included a combination of indexing terms (MeSH terms in MEDLINE and Emtree terms in EMBASE), as well as free-text terms.

To supplement the database searches, we performed manual checks of the reference lists of included trials and systematic reviews and invited key stakeholders to share references germane to the scope of this project. We also supplemented our review of published studies with data from conference proceedings, regulatory documents, information submitted by manufacturers, and other grey literature when the evidence met ICER standards (for more information, see the [Policy on Inclusion of Grey Literature in Evidence Reviews](#)). Where feasible and deemed necessary, we also accepted data submitted by manufacturers “in-confidence,” in accordance with ICER’s [published guidelines](#) on acceptance and use of such data).

Table D1.2. Intervention Search: Ovid MEDLINE(R) Epub Ahead of Print, In-Process & Other Non-Indexed Citations, Ovid MEDLINE(R) Daily, Ovid MEDLINE and Versions(R) 1946 to Present, Cochrane Central Register of Controlled Trials, and Cochrane Database of Systematic Reviews

#	Search Terms
1	exp Glomerulonephritis, IGA/
2	("Berger disease" OR "Berger nephropathy" OR "Berger's disease" OR "Berger's glomerulonephritis" OR "Berger's nephropathy" OR "glomerulonephritis, iga" OR "Iga glomerular nephritis" OR "Iga glomerulonephritis" OR "Iga glomerulo-nephritis" OR "Iga nephropathy" OR "Iga nephrotic syndrome" OR "Iga-associated glomerulonephritis" OR "Iga-associated nephropathy" OR "Iga-dominant glomeruloneph" OR "Iga-induced nephropathy" OR "IgAN (immunoglobulin A nephropathy)" OR "Iga-related nephropathy" OR "immunoglobulin A glomerulonephritis" OR "immunoglobulin A glomerulopathy" OR "immunoglobulin A nephropathy" OR "immunoglobulin A type nephropathy" OR "Bergers Disease" OR "Glomerulonephritides, IGA" OR "Iga Nephropathy 1" OR "IGA Type Nephritis" OR "Nephritis, IGA Type" OR "Nephropathy 1, Iga" OR "Nephropathy, IGA" OR "Nephropathy, Immunoglobulin A").ti,ab.
3	1 OR 2
4	("sibeprenlimab" OR " vis-649" OR " vis 649" OR "vis649").ti,ab.
5	("atacept" OR "TACI Ig" OR "TACI-Fc5" OR "TACI-Ig" OR "TACI-Ig" OR "VT 001" OR "VT001" OR "VT-001").ti,ab.
6	("Budesonide" OR "Budesonide, (R)-Isomer" OR "Budesonide, (S)-Isomer" OR "PL 56" OR "PL56" OR "PL-56" OR "Targeted-release formulation of budesonide (TRF-budesonide)" OR "Tarpeyo" OR "VR 205" OR "VR205" OR "VR-205" OR "VR-205 (Japan)").ti,ab.
7	3 and (4 OR 5 OR 6)
8	7 NOT (animals not (humans and animals)).sh.
9	8 NOT (addresses OR autobiography OR bibliography OR biography OR comment OR congresses OR consensus development conference OR dictionary OR directory OR duplicate publication OR editorial OR encyclopedia OR guideline OR interactive tutorial).pt
10	limit 9 to English language
11	Remove duplicates from 10

Table D.1.3. Intervention Search: EMBASE Search Strategy

#	Search Terms
1	'immunoglobulin A nephropathy'/exp
2	('Berger disease' OR 'Berger nephropathy' OR 'Berger's disease' OR 'Berger's glomerulonephritis' OR 'Berger's nephropathy' OR 'glomerulonephritis, iga' OR 'IgA glomerular nephritis' OR 'IgA glomerulonephritis' OR 'IgA glomerulo-nephritis' OR 'IgA nephropathy' OR 'IgA nephrotic syndrome' OR 'IgA-associated glomerulonephritis' OR 'IgA-associated nephropathy' OR 'IgA-dominant glomeruloneph' OR 'IgA-induced nephropathy' OR 'IgAN (immunoglobulin A nephropathy)' OR 'IgA-related nephropathy' OR 'immunoglobulin A glomerulonephritis' OR 'immunoglobulin A glomerulopathy' OR 'immunoglobulin A nephropathy' OR 'immunoglobulin A type nephropathy' OR 'Bergers Disease' OR 'Glomerulonephritides, IGA' OR 'Iga Nephropathy 1' OR 'IGA Type Nephritis' OR 'Nephritis, IGA Type' OR 'Nephropathy 1, Iga' OR 'Nephropathy, IGA' OR 'Nephropathy, Immunoglobulin A'):ti,ab
3	#1 OR #2
4	('sibeprenlimab' OR 'vis-649' OR 'vis 649' OR 'vis649'):ti,ab
5	('atacept' OR 'TACI Ig' OR 'TACI-Fc5' OR 'TACI-Ig' OR 'TACI-Ig' OR 'VT 001' OR 'VT001' OR 'VT-001'):ti,ab
6	('Budesonide' OR 'Budesonide, (R)-Isomer' OR 'Budesonide, (S)-Isomer' OR 'PL 56' OR 'PL56' OR 'PL-56' OR 'Targeted-release formulation of budesonide (TRF-budesonide)' OR 'Tarpeyo' OR 'VR 205' OR 'VR205' OR 'VR-205' OR 'VR-205 (Japan)':ti,ab
7	#3 and (#4 OR #5 OR #6)
8	('animal'/exp OR 'nonhuman'/exp OR 'animal experiment'/exp) NOT 'human'/exp
9	#7 NOT #8
10	#9 NOT ('chapter'/it OR 'conference review'/it OR 'editorial'/it OR 'letter'/it OR 'note'/it OR 'review'/it OR 'short survey'/it)
11	#10 AND [english]/lim

Table D1.4. Comparator Search: Ovid MEDLINE(R) Epub Ahead of Print, In-Process & Other Non-Indexed Citations, Ovid MEDLINE(R) Daily, Ovid MEDLINE and Versions(R) 1946 to Present, Cochrane Central Register of Controlled Trials, and Cochrane Database of Systematic Reviews

#	Search Terms
1	exp Glomerulonephritis, IGA/
2	("Berger disease" OR "Berger nephropathy" OR "Berger's disease" OR "Berger's glomerulonephritis" OR "Berger's nephropathy" OR "glomerulonephritis, iga" OR "IgA glomerular nephritis" OR "IgA glomerulonephritis" OR "IgA glomerulo-nephritis" OR "IgA nephropathy" OR "IgA nephrotic syndrome" OR "IgA-associated glomerulonephritis" OR "IgA-associated nephropathy" OR "IgA-dominant glomeruloneph" OR "IgA-induced nephropathy" OR "IgAN (immunoglobulin A nephropathy)" OR "IgA-related nephropathy" OR "immunoglobulin A glomerulonephritis" OR "immunoglobulin A glomerulopathy" OR "immunoglobulin A nephropathy" OR "immunoglobulin A type nephropathy" OR "Bergers Disease" OR "Glomerulonephritides, IGA" OR "Iga Nephropathy 1" OR "IGA Type Nephritis" OR "Nephritis, IGA Type" OR "Nephropathy 1, Iga" OR "Nephropathy, IGA" OR "Nephropathy, Immunoglobulin A").ti,ab.
3	1 OR 2
4	Exp steroids/ OR ("steroids" OR "corticosteroids" OR "systemic steroids" OR "systemic corticosteroids" OR "prednisone" OR "prednisolone" OR "methylprednisolone" OR "budesonide").ti,ab.
5	3 and 4
6	5 NOT (animals not (humans and animals)).sh.

#	Search Terms
7	6 AND ((exp randomized controlled trial/ OR exp systematic review/) OR (“randomized controlled trial” OR clinical trial OR controlled clinical trial).ti,ab.)
8	limit 7 to English language
9	Remove duplicates from 8

Table D1.5. Comparator Search: EMBASE Search Strategy

#	Search Terms
1	'immunoglobulin A nephropathy'/exp
2	('Berger disease' OR 'Berger nephropathy' OR 'Berger's disease' OR 'Berger's glomerulonephritis' OR 'Berger's nephropathy' OR 'glomerulonephritis, iga' OR 'IgA glomerular nephritis' OR 'IgA glomerulonephritis' OR 'IgA glomerulo-nephritis' OR 'IgA nephropathy' OR 'IgA nephrotic syndrome' OR 'IgA-associated glomerulonephritis' OR 'IgA-associated nephropathy' OR 'IgA-dominant glomeruloneph' OR 'IgA-induced nephropathy' OR 'IgAN (immunoglobulin A nephropathy)' OR 'IgA-related nephropathy' OR 'immunoglobulin A glomerulonephritis' OR 'immunoglobulin A glomerulopathy' OR 'immunoglobulin A nephropathy' OR 'immunoglobulin A type nephropathy' OR 'Bergers Disease' OR 'Glomerulonephritides, IGA' OR 'Iga Nephropathy 1' OR 'IGA Type Nephritis' OR 'Nephritis, IGA Type' OR 'Nephropathy 1, Iga' OR 'Nephropathy, IGA' OR 'Nephropathy, Immunoglobulin A'):ti,ab
3	#1 OR #2
4	'steroids'/exp OR ("steroids" OR "corticosteroids" OR "systemic steroids" OR "systemic corticosteroids" OR "prednisone" OR "prednisolone" OR "methylprednisolone" OR "budesonide"):ti,ab
5	#3 and #4
6	('animal'/exp OR 'nonhuman'/exp OR 'animal experiment'/exp) NOT 'human'/exp
7	#5 NOT #6
8	#7 AND (('randomized controlled trial'/exp OR 'systematic review'/exp) OR (“randomized controlled trial” OR clinical trial OR controlled clinical trial):ti,ab.)
9	#8 AND [english]/lim
10	#9 NOT [medline]/lim

Figure D1.1. PRISMA Flow Chart Showing Results of Literature Search for IgA Nephropathy

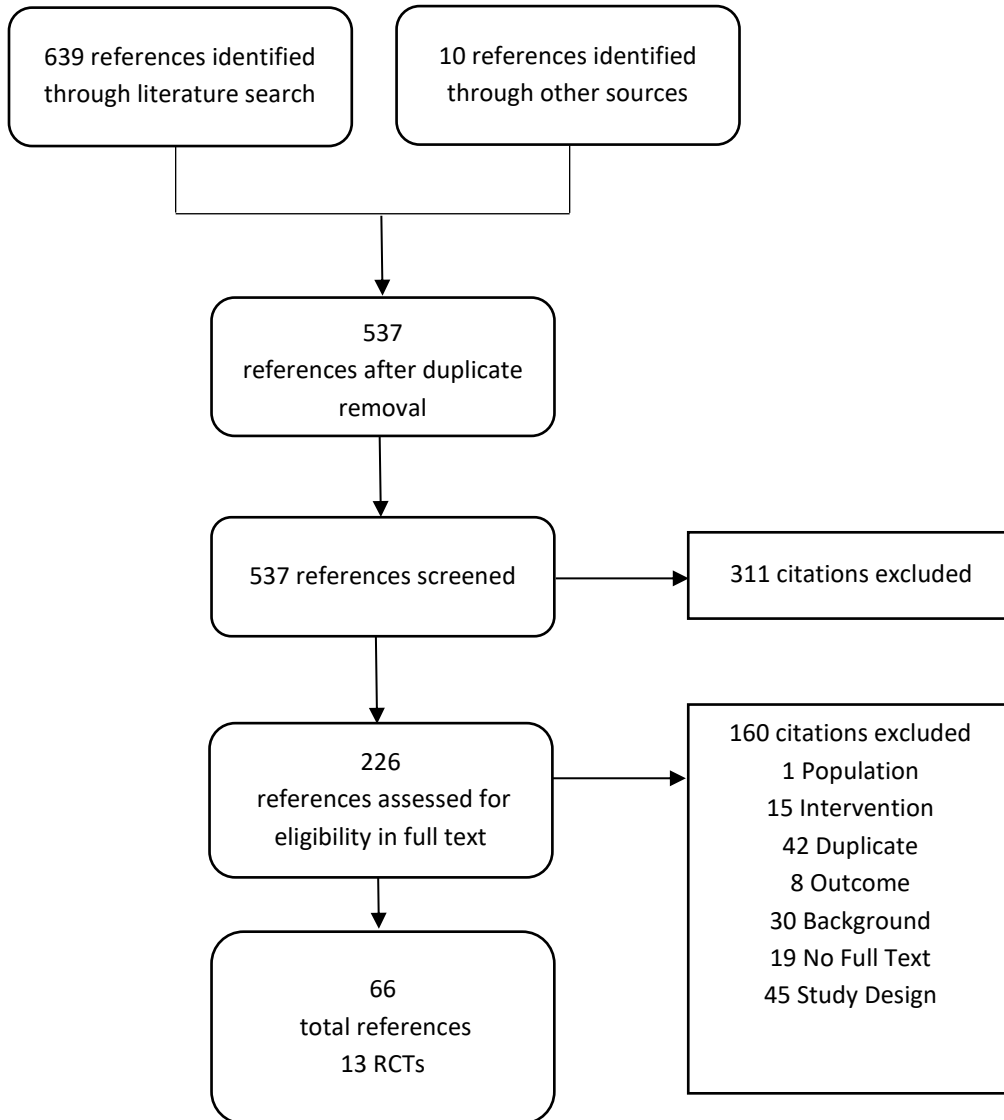

Study Selection

We performed screening at both the abstract and full-text level. Two investigators independently screened all titles and abstracts identified through electronic searches according to the inclusion and exclusion criteria described earlier using Nested Knowledge (Nested Knowledge, Inc, St. Paul, Minnesota); a third reviewer worked with the initial two reviewers to resolve any issues of disagreement through consensus. We did not exclude any study at abstract-level screening due to insufficient information. For example, an abstract that did not report an outcome of interest would be accepted for further review in full text. We retrieved the citations that were accepted during abstract-level screening for full text appraisal. One investigator reviewed full papers and provided justification for exclusion of each excluded study.

Data Extraction

Data were extracted into Microsoft Word and Microsoft Excel. The basic design and elements of the extraction forms followed those used for other ICER reports. Elements included a description of patient populations, sample size, duration of follow-up, funding source, study design features, interventions (agent, dosage, frequency, schedules), concomitant therapy allowed and used (agent, dosage, frequency, schedules), outcome assessments, results, and risk of bias for each study. The data extraction was performed in the following steps:

1. One reviewer extracted information from the full articles, and a second reviewer validated the extracted data.
2. Extracted data were reviewed for logic, and a random proportion of data were validated by a third investigator for additional quality assurance.

Risk of Bias Assessment

We examined the risk of bias for each randomized trial in this review using criteria published in the Cochrane Risk of Bias Assessment Tool Version 2.^{91,93} Risk of bias was assessed by study outcome for each of the following aspects of the trials: randomization process, deviation from the intended interventions, missing outcome data, measurement of the outcome, selection of the reported results, and overall risk of bias. Two reviewers independently assessed these domains. Any disagreements were resolved through discussion or by consulting a third reviewer. We did not assess the risk of bias in trials where we only had access to conference abstracts/presentations.

To assess the risk of bias in trials, we rated the categories as: “low risk of bias,” “some concerns,” or “high risk of bias.” Guidance for risk of bias ratings using these criteria is presented below:

Low risk of bias: *The study is judged to be at low risk of bias for all domains for this result.*

Some concerns: *The study is judged to raise some concerns in at least one domain for this result, but not to be at high risk of bias for any domain.*

High risk of bias: *The study is judged to be at high risk of bias in at least one domain for this result or the study is judged to have some concerns for multiple domains in a way that substantially lowers confidence in the result.*

We examined the risk of bias for the following outcomes: 24-hour urinary protein-to-creatinine ratio (uPCR) and estimated glomerular filtration rate (eGFR). See Table D1.6.

Table D1.6. Risk of Bias Assessment

Studies*	Outcome	Randomization Process	Deviation from the Intended Interventions	Missing Outcome Data	Measurement of the Outcome	Selection of the Reported Result	Overall Risk of Bias
Sibeprenlimab							
VISIONARY	uPCR	Low	Low	Low	Low	Low	Low
	eGFR	NA	NA	NA	NA	NA	NA
ENVISION	uPCR	Low	Low	Low	Low	Some Concern	Some Concern
	eGFR	Low	Low	Low	Low	Some Concern	Some Concern
Atacicept							
ORIGIN 3	uPCR	Low	Low	Low	Low	Low	Low
	eGFR	NA	NA	NA	NA	NA	NA
ORIGIN	uPCR	Low	Low	Low	Low	Low	Low
	eGFR	Low	Low	Low	Low	Low	Low
Nefecon							
NeflgArd	uPCR	Low	Low	Low	Low	Some Concern	Some Concern
	eGFR	Low	Low	Low	Low	Low	Low
NEFIGAN	uPCR	Low	Low	Some Concern	Low	Some Concern	Some Concern
	eGFR	Low	Low	Some Concern	Low	Some Concern	Some Concern
Systemic Glucocorticoids							
TESTING	uPCR	NA	NA	NA	NA	NA	NA
	eGFR	Low	High	Low	Low	Some Concern	High

*At the time of this review, Phase III VISIONARY and Phase III ORIGIN 3 did not report on eGFR, and therefore RoB was not assessed for that outcome. The TESTING trial did not report on uPCR and therefore RoB was not assessed for that outcome

Evaluation of Clinical Trial Diversity

We evaluated the demographic diversity of clinical trials using the ICER-developed Clinical trial Diversity Rating (CDR) Tool.⁵⁴ The CDR tool was designed to evaluate the three demographic characteristics described in Table D1.7. Representation for each demographic category was evaluated by quantitatively comparing clinical trial participants with disease-specific incidence estimates (which were used to calculate prevalence estimates), using the metric “Participant to Disease-prevalence Representation Ratio” (PDRR).⁷⁵ Next, a representation score between zero to three was assigned based on the PDRR estimate (See Table D1.8 for the PDRR cut points that correspond to each representation score). Finally, based on the total score of the demographic characteristics (e.g., race and ethnicity), the categories “Good,” “Fair,” or “Poor” are used to communicate the overall level of diversity of a clinical trial. The description of the rating categories for each demographic characteristic is provided in Table D1.9.

Table D1.7. Demographic Characteristics and Categories

Demographic Characteristics	Categories
1. Race and Ethnicity*	Racial categories: <ul style="list-style-type: none"> • White • Black or African American • Asian • American Indian and Alaskan Native • Native Hawaiian and Other Pacific Islanders Ethnic Category: <ul style="list-style-type: none"> • Hispanic or Latino
2. Sex	<ul style="list-style-type: none"> • Female • Male
3. Age	<ul style="list-style-type: none"> • Older adults (≥65 years)

*Multinational trials: For multinational clinical trials, our approach is to evaluate only the subpopulation of patients enrolled from the US on racial and ethnic diversity

Table D1.8. Representation Score

PDRR	Score
0	0
>0 and Less Than 0.5	1
0.5 to 0.8	2
≥0.8	3

PDRR: Participant to Disease-prevalence Representation Ratio

Table D1.9. Rating Categories

Demographic Characteristics	Demographic Categories	Maximum Score	Rating Categories (Total Score)
Race and Ethnicity*	Asian, Black or African American, White, and Hispanic or Latino	12	Good (11-12) Fair (7-10) Poor (≤ 6)
Sex	Male and Female	6	Good (6) Fair (5) Poor (≤ 4)
Age	Older adults (≥ 65 years)	3	Good (3) Fair (2) Poor (≤ 1)

*American Indian or Alaskan Native & Native Hawaiian or Other Pacific Islander are not factored into the overall racial and diversity rating. However, information on enrollment and PDRR estimates are reported when reliable prevalence estimates are available.

We identified incidence data for race/ethnicity and sex of adults with IgAN in the United States from Sim et al. 2025.⁷⁵ We converted this data into prevalence estimates (adjusted to US census population) for use in our CDR tool. We did not identify any prevalence/incidence estimates for the age group of 65 years and older and the trials did not report this demographic data, and therefore we did not assess the trials on the representation of older adults.

Results

Table D1.10. Diversity Ratings on Race and Ethnicity, Sex, and Age (Older Adults)

Trial	Race and Ethnicity	Sex	Age (Older Adults)
VISIONARY	Fair	Good	NE
ENVISION	Poor	Good	NE
ORIGIN 3	Fair	Good	NE
ORIGIN	Fair	Good	NE
NEFIGARD	Poor	Good	NE
NEFIGAN	Poor	Good	NE
TESTING	Poor	Good	NE

NE: Not Estimated

Table D1.10 presents the clinical trial diversity ratings on race and ethnicity and sex for seven trials. Diversity ratings for age were not estimated due limited prevalence/incidence estimates for this age group and a lack of trial data. Given that these are multinational clinical trials and US-specific enrollment data were not publicly available, each trial was rated using the full sample.

Table D1.11. Race and Ethnicity

	White	Black/ African American	Asian	Hispanic/ Latino	Total Score	Diversity Rating	AIAN	NHPI
Prevalence*	64.71%	5.83%	20.25%	23.19%	-	-	NR	NR
VISIONARY	36.70%	0.80%	59.00%	11.40%	-	-	0.20%	NR
PDRR	0.57	0.14	2.91	0.49	-	-	NC	NC
Score	2	1	3	1	7	Fair	NC	NC
ENVISION	23.00%	0.60%	74.00%	5.80%	-	-	0.60%	0.00%
PDRR	0.36	0.10	3.65	0.25	-	-	NC	NC
Score	1	1	3	1	6	Poor	NC	NC
ORIGIN 3	43.30%	0.49%	54.70%	9.90%	-	-	0	0.49%
PDRR	0.67	0.08	2.70	0.43	-	-	NC	NC
Score	2	1	3	1	7	Fair	NC	NC
ORIGIN	53.00%	0.00%	44.00%	3.00%	-	-	NR	NR
PDRR	0.82	0.00	2.17	0.13	-	-	NC	NC
Score	3	0	3	1	7	Fair	NC	NC
NeflgArd	75.50%	0.00%	22.80%	NR	-	-	NR	NR
PDRR	1.17	0.00	1.13	NC	-	-	NC	NC
Score	3	0	3	0	6	Poor	NC	NC
NEFIGAN	97.00%	NR	1.00%	14.00%	-	-	NR	NR
PDRR	1.50	NC	0.05	0.60	-	-	NC	NC
Score	3	0	1	2	6	Poor	NC	NC
TESTING	4.90%	0.00%	94.80%	0.00%	-	-	NR	NR
PDRR	0.08	0.00	4.68	0.00	-	-	NC	NC
Score	1	0	3	0	4	Poor	NC	NC

AIAN: American Indian or Alaskan Native, NR: Not Reported, NC: Not Calculated, NE: Not Estimated, NHPI: Native Hawaiian or Pacific Islander, PDRR: Participant to Disease-prevalence Representation Ratio

*Estimated prevalence estimates from incidence data for IgAN population from Sim et al. 2025⁷⁵

Table D1.12. Sex and Age

	Sex				Age		
	Male	Female	Score	Rating	Older Adults (≥65 Years)	Score	Rating
Prevalence*	63.00%	36.00%	-	-	NR	-	-
VISIONARY	58.80%	41.20%	-	-	NR	-	-
PDRR	0.93	1.14	-	-	NC	-	-
Score	3	3	6	Good	NC	NC	NC
ENVISION	56.80%	43.20%	-	-	NR	-	-
PDRR	0.90	1.20	-	-	NC	-	-
Score	3	3	6	Good	NC	NC	NC
ORIGIN 3	56.70%	43.30%	-	-	NR	-	-
PDRR	0.90	1.20	-	-	NC	-	-
Score	3	3	6	Good	NC	NC	NC
ORIGIN	59.00%	41.00%	-	-	NR	-	-
PDRR	0.94	1.14	-	-	NC	-	-
Score	3	3	6	Good	NC	NC	NC
NeflgArd	65.90%	34.10%	-	-	NR	-	-
PDRR	1.05	0.95	-	-	NC	-	-
Score	3	3	6	Good	NC	NC	NC
NEFIGAN	71.00%	29.00%	-	-	NR	-	-
PDRR	1.13	0.81	-	-	NC	-	-
Score	3	3	6	Good	NC	NC	NC
TESTING	61.00%	39.00%	-	-	NR	-	-
PDRR	0.97	1.08	-	-	NC	-	-
Score	3	3	6	Good	NC	NC	NC

NC: not calculated, NR: not reported PDRR: Participant to Disease-prevalence Representation Ratio

*Estimated prevalence estimates from incidence data for IgAN population from Sim et al. 2025⁷⁵

Assessment of Level of Certainty in Evidence

We used the [ICER Evidence Rating Matrix](#) to evaluate the level of certainty in the available evidence of a net health benefit among each of the interventions of focus.^{94,95}

Assessment of Bias

As part of our quality assessment, we evaluated the evidence base for the presence of potential publication bias. Given the emerging nature of the evidence base for these newer treatments, we scanned the ClinicalTrials.gov site to identify studies completed more than two years ago. Search terms include: “Glomerulonephritis, IGA,” “immunoglobulin A nephropathy,” “Sibeprenlimab”, “Ataccept”, and “Tarpeyo”. We selected studies which would have met our inclusion criteria, and for which no findings have been published. We provided a qualitative analysis of the objectives and

methods of these studies to ascertain whether there may be a biased representation of study results in the published literature

Data Synthesis and Statistical Analyses

Relevant data on key outcomes of the main studies were summarized qualitatively in the body of the evidence report and in the evidence tables below in Supplement Section D3.

Feasibility of Conducting Indirect Comparison / Network Meta-Analysis (NMA)

We examined the feasibility of conducting indirect comparisons or an NMA because direct evidence for the comparative efficacy of the interventions (sibeprenlimab, atacicept, and Nefecon) and the comparator (systemic glucocorticoids) for IgA Nephropathy was not available. We examined whether there were notable differences in study populations, study design, intervention type, outcome definition and measurement, and analytic methods, as well as quality of these studies.

After thorough review of the trials, indirect comparison/NMA was not feasible for this review because the outcome measures and timepoints differed across the trials. In addition, not all trials reported outcomes of interest, leading to a disconnected network. Instead, evidence was reported qualitatively.

D2. Additional Clinical Evidence

Additional Methods

Sibeprenlimab

For VISIONARY, of the enrolled participants at the time of the interim analysis, the median age was 42 years old, 63% were male, and 59% were Asian. Approximately 39% were taking SGLT2 inhibitors. Enrolled participants had biopsy confirmed IgAN with a uPCR \geq 0.75 g/g or a 24-hour urine protein \geq 1 gram per day, an eGFR \geq 30 mL/min/1.73m², and on a stable course of maximally-tolerated ACEi or ARB for three months prior to randomization.²³

For ENVISION, enrolled participants had a median age of 39 (range: 18-73), 57% were male, and 74% were Asian. The median time since diagnostic kidney biopsy was 565 days. Approximately one quarter (23.2%) of participants had previously used systemic immunosuppressive therapy. The median range of baseline eGFR levels was between 56 and 68.5 mL/min/1.73m², reflecting early stage kidney disease. Eligible participants were adults with biopsy-confirmed IgAN, a uPCR \geq 0.75 g/g, eGFR \geq 45 mL/min/min per 1.73m², and on stable and maximally tolerated dose of either ACEi or ARB for three months prior to screening. The primary outcome was change from baseline in the log-transformed 24-hour uPCR at month 12. Secondary endpoints include the change in uPCR at months 9 and 16, change from baseline in eGFR, and number of participants who achieve clinical remission (i.e. urinary protein excretion <300 mg per day).⁸

Key exclusion criteria for both trials include forms of chronic kidney disease (CKD) other than IgAN, nephrotic syndrome, serum IgG levels <600 mg/dL at screening, individuals who received systemic immunosuppression, including glucocorticoids, within 16 weeks of screening.^{8,23}

Atacicept

For ORIGIN, enrolled participants had a median age of 39 years, 59% were male, 44% were Asian, and the mean baseline eGFR was 63 (SD: 27), reflecting early stage kidney disease. One third of participants were taking angiotensin-converting enzyme inhibitors (ACEi) only and two thirds were taking angiotensin receptor blockers (ARB) alone. The primary outcome was the change from baseline in 24-hour uPCR at week 24. Key secondary endpoints include change in 24-hour uPCR at week 36, change in eGFR across three timepoints, and Gd-IgA1 levels.

Eligible participants for both trials were adults with biopsy-confirmed IgAN, 24-hour uPCR >0.75 g/g for ORIGIN and >1.0 g/g for ORIGIN 3, and eGFR \geq 30 mL/min/min per 1.73m². Key exclusion criteria included rapidly progressing glomerulonephritis (i.e., loss of \geq 50% of eGFR within three months prior to screening), nephrotic syndrome, and treatment with systemic glucocorticoids or immunosuppressives within three months of screening.⁹

Nefecon

For NeflgArd, enrolled participants had a median age of 43 for Nefecon and 42 for placebo, were predominantly male (~66%) and White (75.5%). The median eGFR at baseline was 56.1 (IQR 45.5 – 70.9) for Nefecon-treated participants and 55.1 (IQR: 45.9 – 67.7) for placebo-treated participants, with 60% having a median eGFR less than 60 mL/min/1.73m². Prior to randomization, there were 41.2% of participants who were using ACE inhibitors and 52.7% who were using ARBs, and 4% using both. Across both groups, 9% of participants had been treated with systemic glucocorticoids or immunosuppressant more than 12 months prior to randomization.¹⁰

The primary outcome of the trial was the time-weighted mean eGFR over two years with the two-year eGFR slope being a supportive endpoint. Key secondary endpoints included a composite endpoint of time to confirmed 30% or more reduction in eGFR or kidney failure, uPCR across various timepoints, proportion of participants with microhematuria, need for rescue medication, and quality of life (as measured by the short-form 36 [SF-36]).¹⁰

Eligible participants were adults with biopsy-proven IgAN with persistent proteinuria (uPCR greater than 0.8 g/g or daily excretion of 1 g) despite stable dose of RASi treatment and an eGFR of 35-90 mL/min/1.73m². Key exclusion criteria included people who have undergone kidney transplant, have secondary forms of IgAN or non-IgAN glomerulonephritis, and have blood pressure greater than 140/90 mmHg.¹⁰

Systemic Glucocorticoids

Enrolled participants in the TESTING trial were predominantly Chinese (75.5%), had a median age of 36, and 60% were men. The median eGFR at baseline was 56.2 and 59.0 mL/min/1.73m² for the methylprednisolone and placebo groups, respectively. Nearly half of the participants were receiving ACEi or ARB medication at baseline, and no participants were receiving SGLT2 inhibitors as they were not considered as a part of standard of care until just before the end of trial period.⁴⁶

The primary endpoint of the trial was a composite outcome of the first occurrence of a sustained 40% eGFR decrease, kidney failure, or death due to kidney disease. Key secondary endpoints include composite endpoints with different eGFR thresholds (e.g., 30%, 50%), proteinuria reduction, and eGFR slope.⁴⁶

Eligible participants were adults with biopsy-confirmed primary IgAN, an eGFR between 20 and 120 mL/min/1.73m², and a 24-hour urine protein excretion ≥ one gram per day. Key exclusion criteria included secondary IgAN, a contraindication to glucocorticoids, and use of systemic immunosuppression treatments in past year.⁴⁶

Additional Results

If a sub-header for a specific intervention/comparator is not listed for an outcome below, then additional data were not available or not reported in the respective trials.

Estimated Glomerular Filtration Rate (eGFR)

Systemic Glucocorticoids

In reduced dose cohort of TESTING, there were significantly fewer participants who received methylprednisolone that had an eGFR reduction of 30%, 40%, and 50%, compared to placebo (30% reduction HR: 0.29, 95% CI: 0.13 to 0.66, p=0.003; 40% reduction HR: 0.22, 95% CI: 0.08 to 0.56, p=0.002; 50% reduction HR: 0.30, 95% CI: 0.10 to 0.88, p=0.029).⁴⁷

In the full-dose cohort, the slope was lower for both groups (methylprednisolone: -1.79, placebo: -6.95; p=0.03) leading to a combined annualized eGFR slope of -2.5 mL/min/1.73m²/year for methylprednisolone and -4.97 for placebo (p=0.002) (See Supplement Table D3.13).

A post-hoc analysis of the TESTING trial reports that while methylprednisolone improved kidney outcomes in both men and women, men experience worse kidney outcomes than women (44% high risk of primary outcome in men, p=0.03).⁹⁶

24-Hour Urinary Protein-to-Creatinine Ratio (uPCR)

Sibeprenlimab

In the ENVISION trial, the baseline 24-hour uPCR was 1.5 g/g for sibeprenlimab 4 mg/kg and 1.7 g/g for placebo. There was a dose-dependent reduction observed across the sibeprenlimab groups with a change of -56.7% observed in the sibeprenlimab 4 mg/kg group compared to a change of -12.7% in the placebo group at month nine. This translates to an absolute change of -0.85 g/g for sibeprenlimab 4 mg/kg and -0.17 g/g for placebo. At month 12, 58.5% of the sibeprenlimab group achieved a ≥30% reduction in uPCR greater compared to 28.9% of the placebo group. At month 16, four months after the last dose, this changed to 51.2% and 21.2% in the sibeprenlimab and placebo groups, respectively.⁸

Atacicept

In the Phase II ORIGIN trial, participants who received atacicept 150 mg had a change of -33% in 24-hour uPCR compared to a change of -7% in participants who received placebo at week 24. A similar reduction was observed in the atacicept 150 mg group at week 36 whereas there was a 3% increase in participants who received placebo (difference vs. placebo: 35; 95% CI: 9.1 to 53.1; p=0.012).⁹

At month 18 in the OLE, there were similar reductions (~46%) in uPCR in the pooled atacicept group and those who switched from placebo to atacicept.³⁰

Nefecon

Changes in uPCR were consistent among subgroups defined by time since diagnosis.⁹⁷

Among people who received Nefecon, 53% achieved a uPCR reduction of 30% for at least nine months compared to 16% of people who received placebo. This reduced to 13% of Nefecon-treated participants and 5% of placebo-treated participants achieving a 30% uPCR reduction for at least 18 months.⁹⁸

Spot UPCR

Sibeprenlimab

In the VISIONARY trial, there was a 45.6% reduction in spot uPCR at month nine in participants who received sibeprenlimab compared to an 14.4% increase in the placebo group.²³

Urine Protein Excretion (UPE)

Sibeprenlimab

In ENVISION, participants in the sibeprenlimab 4 mg/kg group had a change of -0.86 g/day compared to a change of -0.21 g/day in the placebo group at month 12. There were 41.5% of participants in the sibeprenlimab 4 mg/kg group and 18.4% in the placebo group whose UPE reduced below one gram per day. In the sibeprenlimab 4 mg/kg group, 29.3% and 41.5% of participants had a UPE reduction below 500 mg and 1 gram per day, respectively. In comparison, 2.6% and 18.4% of participants in the placebo group had a UPE reduction below 500 mg and 1 gram per day, respectively.⁸

Clinical remission was defined as a reduction in 24-hour UPE to less than 300 mg per day for three consecutive months. At month 16, seven participants in the sibeprenlimab 4 mg/kg group (17.1%) reached clinical remission compared to one person in the placebo group (2.6%).⁸

Atacicept

In the Phase IIa JANUS trial, there was one patient in the atacicept 25 mg group and two participants in the 75 mg group that experienced increases in proteinuria during the 24-week treatment period.²⁹

Nefecon

In NEFIGAN, there were greater reductions in UPE in Nefecon-treated participants compared to placebo, with a difference of 31% between the Nefecon 16 mg group and placebo ($p=0.004$) at month nine and 38% at month 12 ($p<0.0001$).³²

Systemic Glucocorticoids

In TESTING, the time-averaged 24-hour urine protein excretion was 1.70 g/day (95% CI: 1.5 to 1.9) in the methylprednisolone group and 2.39 g/day (95% CI: 2.2 to 2.6) in the placebo group. There was a significant difference between the two groups (difference: -0.69 g/day; 95% CI: -0.98 to -0.41; $p<0.001$) but this was mostly observed early in the trial and not after three years of follow-up. Similar results were observed for both the full-dose and reduced-dose cohorts. There was no significant difference in the reduction of urine protein between men and women ($p=0.28$).⁴⁶

Urinary Albumin-to-Creatinine Ratio (uACR)

Sibeprenlimab

In VISIONARY, participants who received sibeprenlimab had a mean reduction in uACR of 58.3% and participants who received placebo had a reduction of 11.9% at month nine. Reductions in both groups continued at month 12 (sib: 64.5%, placebo: 17.8%).²³

Atacicept

In ORIGIN 3, participants who received atacicept had a mean reduction in natural-log transformed uACR of 47.3% and participants who received placebo had an 8.8% reduction (difference: 42.2%; 95% CI: 27.3 to 54.1) at week 36.²⁸

Nefecon

In NeflgArd, the time-averaged percent reduction in uACR between month 12 and 24 was 48.2% in Nefecon group and 3.7% in the placebo group (difference: 46.3; 95% CI: 36.5 to 54.5; $p<0.0001$).¹⁰ Similar reductions were observed in the NEFIGAN trial and a publication that evaluated a cohort of Chinese participants in the NeflgArd trial.^{32,33}

Rescue Medication

Nefecon

By month 24 in the NeflgArd trial, there were fewer Nefecon-treated participants who received rescue medication compared to placebo, although this difference was not statistically significant. (8.2% vs. 11%; HR: 0.68; 95% CI: 0.34 to 1.33; p=0.26)¹⁰ In the OLE, there was one person being retreated with Nefecon that received rescue medication at month 12.⁹⁹

Composite Endpoints

Nefecon

Among the 45 participants who were retreated with Nefecon in the NeflgArd OLE, two (4.4%) met the composite endpoint of patients on dialysis, undergoing kidney transplant, or an eGFR <15 mL/min/1.73m² compared to no participants in the group with delayed Nefecon treatment (received placebo in NeflgArd RCT).¹⁰⁰

Systemic Glucocorticoids: Combined Reduced and Full Dose

The primary endpoint of the TESTING trial was a composite endpoint of the first occurrence of a sustained 40% eGFR decrease, kidney failure, or death due to kidney disease. The annual event rate of this endpoint was significantly lower in the methylprednisolone group compared to placebo. (annual event rate %: 7.3 vs. 12.1; HR: 0.53; 95% CI: 0.39 to 0.72; p<0.001). There was a greater risk of reaching the composite endpoint in Chinese participants (HR: 0.61; 95% CI: 0.44 to 0.84) compared to non-Chinese participants (HR: 0.24; 95% CI: 0.1 to 0.56; p=0.048) and in men compared to women (HR: 1.44; 95% CI: 1.05 to 1.97; p=0.03). There was no difference between the full-dose and reduced-dose (full-dose HR: 0.58; 95% CI: 0.41 to 0.81; reduced-dose HR: 0.27; 95% CI: 0.11 to 0.65; p for heterogeneity=0.11) or other key subgroups.^{46,96}

There were significantly fewer participants in the methylprednisolone group who had kidney failure that required dialysis or a transplant compared to the placebo group (annual event rate %: 4.9 vs. 7.8; HR: 0.59; 95% CI: 0.4 to 0.87; p=0.008).⁴⁶

There were significantly less patients who received methylprednisolone that reached key secondary composite endpoints that looked at kidney failure, all-cause death, or a 30% eGFR reduction (HR: 0.56; 95% CI: 0.42 to 0.75; p<0.001), 40% eGFR reduction (HR: 0.56; 95% CI: 0.42 to 0.76; p<0.001), and 50% eGFR reduction (HR: 0.62; 95% CI: 0.46 to 0.85; p=0.003) compared to participants who received placebo.⁴⁶

Hematuria

Sibeprenlimab

A conference abstract presents data on hematuria resolution in the ENVISION trial. Remission in hematuria was defined as a reduction in red blood cell count to less than five red blood cell/high power field (RBC/HPF) There were nine participants who received any sibeprenlimab dose and one participant who received placebo that had hematuria remission during the trial.¹⁰¹

Atacicept

In the double-blind portion of ORIGIN, 45% (15 of 33) of participants in the atacicept 150 mg group and 56% (19 of 34) in the placebo group had hematuria at baseline. At week 36, there were significantly more participants who received atacicept 150 mg that had one grade improvement or greater in hematuria (87% vs. 32%; p=0.002) and who had resolution to negative/trace levels (80% vs. 5%; p<0.001) compared to placebo.⁹ In the OLE, among the participants who had hematuria present at baseline (63/113), there was a 75% reduction in hematuria at week 96.³⁰

Biomarkers

Sibeprenlimab

In VISIONARY, there were reductions in serum galactose-deficient IgA1 (Gd-IgA1) in participants who received sibeprenlimab throughout week 48 whereas there was an increase in the placebo group. Similar results were observed for serum IgA, IgG, and IgM. The APRIL levels of participants who received sibeprenlimab were 95.8% lower than baseline at week 48 whereas APRIL levels increased from baseline for the placebo group.²³

In ENVISION, there was a reduction in the serum level of APRIL during treatment with sibeprenlimab. However, levels became to return toward baseline levels after treatment ended at month 12. Across the 12 month treatment period, the mean percentage of the baseline level of Gd-IgA1 for sibeprenlimab-treated participants was lower than the baseline level whereas it was greater than baseline levels for the placebo group. Between months 12 and 16, Gd-IgA1 levels for the sibeprenlimab group began to return to baseline levels. Similar trends were observed for IgA, IgG, and IgM levels.⁸ This data can be found in Supplement Table D3.27.

Atacicept

In ORIGIN 3, there was a -68.3% change in Gd-IgA1 in the atacicept group and -2.9% in the placebo group at week 36. These reductions were observed as early as week four and remained relatively stable.²⁸

In the ORIGIN trial, levels of serum IgG, IgA, IgM, and Gd-IgA1 decreased from baseline up to week 36 in the atacicept group while levels remained stable in the placebo group.⁹ In the OLE, in the 26 weeks of follow-up after the last atacicept dose at week 96, the Gd-IgA1 increased by 117%.⁵⁵ Similar trends were observed in the Phase IIa JANUS trial.^{29,30} This data can be found in Supplement Table D3.29.

Nefecon

In NeflgArd, there were reductions in Gd-IgA1, IgG anti-IgA antibodies, and IgA-IC levels while participants were receiving treatment. After participants stopped treatment at month nine, these levels began to return to baseline levels (see Supplement Table D3.36).¹⁰²

Nefecon: Real-World Evidence

We identified six abstracts and one publication that describe nefecon benefits in real-world settings.

Ngai 2024 reported on a retrospective analysis of 30 patients with IgAN who received Tarpeyo for greater than nine months at a single center in New York City. Before Tarpeyo initiation, the average eGFR was 68.4 mL/min/1.73m². At month nine, eGFR among the 30 patients increased by an average of 3.6 mL/min/1.73m². There were two mild adverse events which resolved, one of which led to a dose reduction.⁴²

Zhang 2025 reported on a retrospective study of 12 patients with IgAN and 36 propensity-matched controls on convention therapy, including corticosteroids and immunosuppressants. At month 12, treatment with nefecon led to reductions in proteinuria and preserved renal function and no serious infections. Adverse effects reported included bowel habit changes, sleep disturbance, and menstrual irregularities.³⁹

Zhang 2025 reported on three pediatric patients with IgAN treated with nefecon and during the three-month follow-up, reductions in proteinuria and hematuria were observed.⁴¹

Ren 2025 reported on a retrospective analysis of 26 Chinese patients with IgAN. At month nine, there was proteinuria reduction, increased eGFR, and hematuria resolution.⁴⁰

Chen 2025 reported on a retrospective cohort study of 25 patients with IgAN. At month six, patients treated with nefecon had reduced proteinuria and improved renal function as measured by eGFR. Adverse events were mild and gastrointestinal issues and infections were most commonly reported.³⁸

Gu 2025 reported on a single-center observation study of 16 patients with IgAN. At month six, modest proteinuria reduction was observed.³⁷

Ouyang 2025 was a real-world study that evaluated the efficacy and safety of Nefecon in patients with IgAN who have severe renal impairment, defined by an eGFR between 25 to 35 mL/min/1.73m². Treatment with Nefecon was well tolerated among the 11 patients, no new safety signals were identified, and there was a decrease in proteinuria. The study concludes that more data are needed to confirm the efficacy and safety of Nefecon in this population.⁴³

Additional Harms

Sibeprenlimab

In VISIONARY, the most commonly reported TEAEs in the sibeprenlimab group were upper respiratory tract infection (18%), injection site pain (13%), COVID (13%), nasopharyngitis (12%), and influenza (9%).²³

In the ENVISION trial, treatment-related AEs were reported by 15.4% of participants treated with any sibeprenlimab dose and 13.2% treated with placebo. There were similar reporting of serious TEAEs (~ 4 to 5%) between groups, although none were deemed related to sibeprenlimab or placebo. There was no increased risk of infection with sibeprenlimab treatment (49.6% vs. 55.3% for placebo). There was one death in the placebo group related to respiratory failure due to underlying COPD. The most commonly reported adverse events (≥5% in pooled sibeprenlimab group) were COVID-19, pyrexia, nasopharyngitis, upper respiratory tract infection, headache, hypertension, diarrhea, and muscle spasm.⁸

Atacicept

In ORIGIN, treatment-related AEs were reported by 55% of participants in the combined atacicept 75 mg and 150 mg group and by 41% of participants in the placebo group. These were most commonly injection site reactions and one participant discontinued treatment due to the reaction. None of these events were deemed serious. Infections were reported by 44% of the atacicept 75 or 150 mg group and 32% of the placebo group. All were mild to moderate aside from one severe case of norovirus gastroenteritis which was resolved and was deemed not related to atacicept.⁹

Of the 111 participants in the OLE between weeks 36 and 96, 52 (47%) had a treatment-related AE, 43 (39%) reported infection or infestation, 12 (11%) had serious TEAEs, and 2 (2%) discontinued treatment due to AEs. There were no deaths in ORIGIN or the OLE. The most commonly reported adverse events (≥5% in pooled atacicept group) were COVID-19, upper respiratory tract infection,

and nasopharyngitis. In the OLE, COVID-19, upper respiratory tract infection, and nasopharyngitis were commonly reported during the extension period.³⁰

In the Phase IIa JANUS trial, no deaths, cardiac failure, demyelination or other cardiovascular conditions were reported. The most commonly reported treatment-related adverse events were injection-site reactions (erythema, pruritus, bruising). One participant who received atacicept 25 mg reported one grade three event of cervical spinal stenosis during the safety follow-up period. One participant who received atacicept 25 mg of had viral gastroenteritis, which was an AE of special interest.²⁹

An integrated safety analysis of atacicept across various indications (e.g. multiple sclerosis, lupus nephritis, rheumatoid arthritis). Across the included trials, treatment with atacicept led to higher rates of treatment-emergent AEs and more treatment discontinuation compared to placebo. Rates of infection were similar between atacicept and placebo groups. There were a total of 11 deaths during treatment, none of which occurred in patients who received atacicept 75 mg or placebo.³¹

Nefecon

In the NeflgArd trial, TEAEs were reported by 87% of participants who received Nefecon 16mg and by 69% of participants who received placebo during the nine-month treatment period. During the 15-month observational follow-up period, the percentage of participants reported TEAEs reduced in the Nefecon group to 73% and increased to 71% in the placebo group.¹⁰

There were five cases of new-onset diabetes in participants who received Nefecon (four during treatment period, one during follow-up), and two cases in participants who received placebo (during follow-up). All these participants were pre-diabetic at baseline. By two years, Hemoglobin A1c (HbA1c) levels returned back to baseline levels. The most commonly reported TEAEs were peripheral edema, hypertension, muscle spasms, and headache (see Supplement Table D3.33).¹⁰

Some of the most commonly reported TEAEs ($\geq 5\%$ in Nefecon 16 mg group) were peripheral edema, hypertension, muscle spasms, acne, headache, weight gain. A detailed list of TEAEs can be found in Supplement Table D3.33.¹⁰

In the post-marketing study, there were nine deaths reported, none of which were related to Nefecon treatment. A subgroup analysis reported that men had a higher risk of face swelling compared to women and women had a higher risk of swelling, muscle spasm, and hypertension than men. Both women and men had similar risks of weight gain. In addition, patients between the ages of 18 and 64 had a higher relative risk of muscle spasms and hypertension compared to patients 65+.³⁴

Similar results were observed in NEFIGAN (see Supplement Tables 3.34).³²

Subgroup Analyses and Heterogeneity

For sibeprenlimab, uPCR results were consistent among key subgroups for VISIONARY (sex, ethnicity, region, race, age, screening uPCR, eGFR, SGLT2i use, baseline histopathologic activity, medication history, and prior use of immunosuppressants) and ENVISION (baseline uPCR) (see Supplement Table D3.19).^{8,23}

For atacicept, uPCR results were consistent among key subgroups for ORIGIN 3 (age, sex, region, race, baseline uPCR, baseline eGFR, and SGLT2i use) (see Supplement Table D3.20).²⁸ No subgroup data were reported in the ORIGIN trial.

For Nefecon, changes in the time-weighted eGFR over two years were not dependent on baseline uPCR or proteinuria levels, baseline eGFR, baseline hematuria, baseline dose of RASi age, sex, region, or race (all p-values >0.1) in the NeflgArd trial. Similarly, the mean change in eGFR across various timepoints was not dependent on baseline uPCR values.¹⁰ A publication evaluating a cohort of Chinese participants in the NeflgArd trial reports consistent results with the global study population (see Supplement Tables D3.21-23).³³

In the TESTING trial for systemic glucocorticoids, there was no difference in the magnitude of benefit observed between the full and reduced dose cohorts although there were fewer side effects. Within the reduced-dose cohort, there were no differences in the primary composite endpoint among subgroups of interest (baseline proteinuria, eGFR, histological scoring, race, sex, age, and time between biopsy and randomization).^{46,47} Additional subgroup data for TESTING are reported in Supplement Section D2 and Supplement Tables D3.25-26.

D3. Evidence Tables

Table D3.1. Study Design

Trial Information	Study Design & Duration of Follow-Up	Interventions (n) & Dosing Schedule	Major Inclusion & Exclusion Criteria	Key Outcomes
Sibeprenlimab				
<p>VISIONARY</p> <p>NCT05248646</p> <p>Perkovic. NEJM. 2025.²³</p>	<p>Phase III, Multicenter, Randomized, Placebo-Controlled, Parallel Assignment, Double Blind</p> <p>N= 530</p> <p>Duration: 24 Months</p>	<p>Arms:</p> <ol style="list-style-type: none"> 1) Sibeprenlimab 400mg SC Q4W 2) Placebo SC Q4W 	<p>Inclusion:</p> <ul style="list-style-type: none"> • Male and female patients ≥18 years of age with biopsy-confirmed IgAN • Stable and maximally tolerated dose of ACEI and/or ARB for at least 3 months prior to screening. • Screening uPCR ≥0.75 g/g or urine protein ≥1.0 g/day • eGFR ≥30 mL/min/1.73 m², (for the exploratory cohort only: eGFR 20- <30 mL/min/1.73 m²), calculated using the CKD-EPI equation.) <p>Exclusion:</p> <ul style="list-style-type: none"> • Secondary forms of IgAN or IgA vasculitis. • Coexisting chronic kidney disease other than IgAN. • Kidney biopsy findings in addition to IgAN including those of diabetic nephropathy, membranous nephropathy, or lupus nephritis. Hypertensive vascular changes are acceptable. 	<ul style="list-style-type: none"> • Urinary protein to creatinine ratio (uPCR) in a 24-hour collection (At 9 months) • Annualized rate of change from baseline (slope) of eGFR (Over 24 months) • Proportion of subjects achieving urine total protein < 1.0 g/day and ≥ 25% reduction from baseline. (At 12 months) • Annualized slope of eGFR (Over 12 months)

Trial Information	Study Design & Duration of Follow-Up	Interventions (n) & Dosing Schedule	Major Inclusion & Exclusion Criteria	Key Outcomes
			<ul style="list-style-type: none"> • Kidney biopsy MEST or MEST-C score of T2 or C2 (Oxford IgAN classification). If MEST-scoring was not performed, the presence of > 50% tubulo-interstitial fibrosis, or crescents in > 25% of glomeruli is exclusionary. This does not apply to the exploratory cohort. • Nephrotic syndrome • Serum IgG < 600 mg/dL at screening. • Chronic systemic immunosuppression, including glucocorticoids, within 16 weeks of randomization 	
<p>ENVISION</p> <p>NCT04287985</p> <p>Mathur. NEJM. 2024.⁸</p>	<p>Phase II, Multicenter, Randomized, Double-Blind, Placebo-Controlled</p> <p>N= 155</p> <p>Duration: 16 Months</p>	<p>Arms:</p> <p>1) VIS649 2 mg/kg Q4W IV</p> <p>2) VIS649 4 mg/kg Q4W IV</p> <p>3) VIS649 8 mg/kg Q4W IV</p> <p>4) Placebo</p>	<p>Inclusion:</p> <ul style="list-style-type: none"> • Male and female patients ≥ 18 years of age with biopsy-confirmed IgAN • Stable and maximally tolerated dose of ACEI and/or ARB for at least 3 months prior to screening. • Screening uPCR ≥0.75 g/g or 24-hr urine protein ≥1.0 g/day • eGFR ≥45 mL/min/1.73 m², calculated using the CKD-EPI formula. <p>Exclusion:</p> <ul style="list-style-type: none"> • Secondary forms of IgAN as defined by the treating physician.Co-existing CKD, other than IgAN. • Evidence of additional pathological findings in the kidney biopsy (eg, diabetic 	<ul style="list-style-type: none"> • Number of Participants With Adverse Events Graded by Severity (Baseline to 16 months) • Changes From Baseline in Clinical Laboratory Tests (Baseline to 16 months) • Clinically Meaningful Changes From Baseline in Vital Signs (Baseline to 16 months) • Clinically Significant Physical Examinations (Baseline to 16 months) • Change From Baseline in uPCR: Month 12 (12 months)

Trial Information	Study Design & Duration of Follow-Up	Interventions (n) & Dosing Schedule	Major Inclusion & Exclusion Criteria	Key Outcomes
			<p>kidney disease, membranous nephropathy, or lupus nephritis</p> <ul style="list-style-type: none"> • Kidney biopsy MEST or MEST-C score as defined in the protocol. • Nephrotic syndrome. • Received a solid organ transplant, including kidney, bone marrow or hematologic stem cell transplantation. • Currently receiving systemic immunosuppression (excluding topical, ophthalmic, per rectum, or inhaled corticosteroids); or received treatment with systemic corticosteroid therapy/systemic immunosuppressive agents within 16 weeks of initial screening. • Any chronic infectious disease/acute infectious disease at the time of screening. • Type 1 diabetes; uncontrolled Type 2 diabetes, as evidenced by a screening hemoglobin A1c value > 8%. • Uncontrolled BP (> 140 mm Hg systolic or > 90 mm Hg diastolic) • History of chronic autoimmune neurodegenerative disorder such as multiple sclerosis. • Poorly compensated or controlled ischemic heart disease or 	

Trial Information	Study Design & Duration of Follow-Up	Interventions (n) & Dosing Schedule	Major Inclusion & Exclusion Criteria	Key Outcomes
			cardiomyopathy, as judged by the Investigator. <ul style="list-style-type: none"> • Chronic obstructive pulmonary disease (COPD) or asthma that has required systemic steroid therapy during the prior year. • Known cirrhosis or liver dysfunction, defined as presence of coagulopathy, platelet count <100,000/μL or alanine aminotransferase >3\times upper limit of normal. 	
Atacicept				
ORIGIN 3 NCT04716231 Lafayette. NEJM. 2025.²⁸	Phase III, Multi-part, Randomized, Double-Blind, Placebo-Controlled N=376 Duration: 104 Weeks	Arms: 1) Atacicept 150 mg Q1W SC injection 2) Placebo	Inclusion Criteria: <ul style="list-style-type: none"> • Male and female patients \geq 18 years of age with biopsy-confirmed IgAN • Screening urine protein excretion \geq 1.0 per 24-hr or 24-hr urine protein \geq 1.0 g/day • eGFR \geq30 mL/min/1.73 m², calculated using the CKD-EPI formula. • Stable and maximally tolerated dose of ACEI and/or ARB for at least 3 months prior to screening. • Systolic blood pressure \leq150 mmHg and diastolic blood pressure \leq90 mmHg Exclusion Criteria: <ul style="list-style-type: none"> • IgAN secondary to another condition (e.g., liver cirrhosis), or other causes of 	<ul style="list-style-type: none"> • Change from baseline in urine protein to creatinine ratio (UPCR) [36 weeks] • Annualized rate of change in estimated glomerular filtration rate (eGFR) [52 and 104 weeks]

Trial Information	Study Design & Duration of Follow-Up	Interventions (n) & Dosing Schedule	Major Inclusion & Exclusion Criteria	Key Outcomes
			<p>mesangial IgA deposition including IgA vasculitis (i.e., Henoch-Schonlein purpura), systemic lupus erythematosus (SLE), dermatitis herpetiformis, ankylosing spondylitis</p> <ul style="list-style-type: none"> • Total urine protein excretion \geq 5g per 24-hour or urine protein to creatinine ratio (UPCR) \geq 5 mg/mg based on a 24-hour urine sample during the Screening Period • Evidence of rapidly progressive glomerulonephritis (loss of \geq 50% of eGFR within 3 months of screening) • Evidence of nephrotic syndrome within 6 months of screening (serum albumin $<$30g/L in association with UPCR $>$3.5 mg/mg) • Renal or other organ transplantation prior to, or expected during the study • Concomitant chronic renal disease in addition to IgAN • Uncontrolled diabetes, defined as hemoglobin-A1c (HbA1c) $>$7.5% at screening 	
<p>ORIGIN</p> <p>NCT04716231</p>	<p>Phase IIb, Randomized, International, Multicenter, Double-</p>	<p>Arms:</p> <ol style="list-style-type: none"> 1) Atacicept 150 mg Q1W SC injection 2) Atacicept 75 mg Q1W SC injection 	<p>Inclusion:</p> <p>Male and female patients \geq 18 years of age with biopsy-confirmed IgAN</p> <p>Screening urine protein excretion $>$0.75 per 24-hr or 24 hr UPCR $>$0.75 g/g</p>	<ul style="list-style-type: none"> • Change from baseline in 24-hr UPCR in the combined 150 & 75 mg group vs. placebo [Week 24]

Trial Information	Study Design & Duration of Follow-Up	Interventions (n) & Dosing Schedule	Major Inclusion & Exclusion Criteria	Key Outcomes
Lafayette. Kidney International. 2024.⁹	Blind, Placeo-Controlled N= 116 Duration: 5/2021-6/2022	3) Atacicept 25 mg Q1W SC injection 4) Placbeo	<ul style="list-style-type: none"> • eGFR \geq 30 mL/min/1.73 m², calculated using the CKD-EPI formula. • Stable and maximally tolerated dose of ACEI and/or ARB for at least 3 months prior to screening. • Systolic blood pressure \leq150 mmHg and diastolic blood pressure \leq90 mmHg <p>Exclusion:</p> <ul style="list-style-type: none"> •Secondary causes of IgAN •Evidence of rapidly progressive glomerulonephritis (loss of \geq50% of eGFR within 3 months of screening) or nephrotic syndrome (serum albumin \geq 3.5 mg/mg) •Total urine protein excretion \geq5 g per 24-hour or UPCR \geq5 mg/mg based on a 24-hour urine sample during the Screening Period. 5. •Renal or other organ transplantation prior to, or expected during, the study with the exception of corneal transplants. 	
ORIGIN EXTEND NCT06674577 Barratt. JASN. 2025.³⁰	Phase IIb, Multicenter, Rollover N=476 Duration: 156 Weeks	Arms: 1) Atacicept 150 mg Q1W SC injection	<p>Inclusion Criteria:</p> <ul style="list-style-type: none"> • For Atacicept Drug Holiday Group only: Systolic blood pressure \leq150 mmHg and diastolic blood pressure \leq90 mmHg at screening and Day 1 <p>Exclusion Criteria:</p>	<ul style="list-style-type: none"> • Incidence of adverse events observed during the dosing period [Baseline until 156 weeks] • Changes in proteinuria based on UPCR (Urine Protein Creatinine Ratio) and UACR (Urine Albumin-

Trial Information	Study Design & Duration of Follow-Up	Interventions (n) & Dosing Schedule	Major Inclusion & Exclusion Criteria	Key Outcomes
			<ul style="list-style-type: none"> • Evidence of rapidly progressive glomerulonephritis (loss of $\geq 50\%$ of eGFR within 3 months of screening) • Known hypersensitivity to atacicept or any component of the formulated atacicept • For Atacicept Drug Holiday Group only: History of splenectomy, major surgery within 6 weeks prior to screening or planned/expected major surgery during the study period (including the safety follow-up period), and treatment with other investigational agents within the last 4 weeks • Evidence of nephrotic syndrome (serum albumin $< 30\text{g/L}$ in association with UPCR $> 3.5\text{ mg/mg}$) within 6 months of screening • Currently on chronic dialysis, or expected to initiate dialysis within 12 weeks of screening • Renal or other organ transplantation prior to, or expected during, the study, with the exception of corneal transplants <p>Prohibited medications:</p> <ul style="list-style-type: none"> • Use of systemic corticosteroids (including oral budesonide) or immunosuppressive medications (eg, 	<p>Creatinine Ratio) on spot urine. [Baseline until 156 weeks]</p> <ul style="list-style-type: none"> • Hematuria level based on blood on urine dipstick [Baseline until 156 weeks] • Changes in serum Gd-IgA1 levels [Baseline until 156 weeks]

Trial Information	Study Design & Duration of Follow-Up	Interventions (n) & Dosing Schedule	Major Inclusion & Exclusion Criteria	Key Outcomes
			<p>MMF, azathioprine, cyclophosphamide, hydroxychloroquine) for the treatment of IgAN within 2 months prior to Screening</p> <ul style="list-style-type: none"> • For glucocorticosteroids (GCS), "Systemic" is defined as oral, rectal or injectable (intravenous or intramuscular) routes of administration, Other routes of administration are allowed, including intra-articular, inhaled, topical, ophthalmic, optic and intranasal • Use of B-cell-directed biologic therapies including belimumab, rituximab, ocrelizumab within 12 months of screening • Use of other biologics (eg, anti-TNF, abatacept, anti-IL-6) and investigational biologics for the treatment of IgAN within 6 months of screening 	
<p>JANUS</p> <p>NCT04716231</p> <p>Barratt. ISN. 2022.²⁹</p>	<p>Phase IIa, Double Blind, Placebo Controlled</p> <p>N=16</p>	<p>Arms:</p> <ol style="list-style-type: none"> 1) Atacicept 25 mg Q1W SC injection 2) Atacicept 75 mg Q1W SC injection 3) Placebo 	<p>Inclusion Criteria:</p> <ul style="list-style-type: none"> • Male and female patients ≥ 18 years of age with biopsy-confirmed IgAN • Screening uPCR ≥ 0.75 and ≤ 6 mg/mg • Stable and optimal dose of ACEI and/or ARB for at least 8 weeks prior to screening. <p>Exclusion Criteria:</p> <ul style="list-style-type: none"> • Concomitant significant renal disease other than IgA nephropathy 	<ul style="list-style-type: none"> • Percentage of Participants With Treatment-Emergent Adverse Events (TEAEs), Adverse Event of Special Interest (AESIs), Serious TEAEs, TEAEs Leading to Discontinuation and TEAEs Leading to Death [Baseline up to 96 Weeks]

Trial Information	Study Design & Duration of Follow-Up	Interventions (n) & Dosing Schedule	Major Inclusion & Exclusion Criteria	Key Outcomes
			<ul style="list-style-type: none"> • IgA nephropathy with significant glomerulosclerosis or cortical scarring • Diagnosis of Henoch-Schonlein purpura • Failure to meet estimated glomerular filtration rate (eGFR) and biopsy requirement criteria • Serum IgG below 6 grams per liter (g/L) • Use of cyclophosphamide ever or use of other immunosuppressants or systemic corticosteroids within 4 months • Active infection requiring hospitalization or treatment with parenteral anti-infectives within 4 weeks • History, or current diagnosis, of active tuberculosis (TB), or untreated latent TB infection • History of or positive HIV and/or positive for hepatitis B or Hepatitis C at screening 	
Tarpeyo				
NeflgArd NCT03643965 Lafayette. Lancet. 2023.¹⁰	Phase III, Multicenter, Randomized, Double-Blind, Placebo-Controlled N= 365 Duration: 9/5/2018-7/10/2023	Arms: 1.) Nefecon 16 mg once daily for 9 months 2.) Placebo oral capsule	Inclusion Criteria: <ul style="list-style-type: none"> • Male and female patients ≥18 years of age with biopsy-confirmed IgAN • Stable and maximally tolerated dose of ACEI and/or ARB • Screening uPCR ≥0.75 g/g or 24-hr urine protein ≥1.0 g/day Exclusion Criteria:	<ul style="list-style-type: none"> • Ratio of Urine Protein to Creatinine Ratio (UPCR) at 9 Months Compared to Baseline • Time-weighted Average of Estimated Glomerular Filtration Rate (eGFR) [Up to 2 years and 1 month]

Trial Information	Study Design & Duration of Follow-Up	Interventions (n) & Dosing Schedule	Major Inclusion & Exclusion Criteria	Key Outcomes
	<p>Part A: 9-month treatment, 3 month follow up</p> <p>Part B: Additional 12 months follow up. 2 year Data</p>		<ul style="list-style-type: none"> •Systemic diseases that may cause mesangial IgA deposition. •Patients who have undergone a kidney transplant. •Patients with acute or chronic infectious disease including hepatitis, tuberculosis, human immunodeficiency virus (HIV), and chronic urinary tract infections. •Patients with liver cirrhosis, as assessed by the Investigator. •Patients with a diagnosis of type 1 or type 2 diabetes mellitus which is poorly controlled. •Patients with history of unstable angina, class III or IV congestive heart failure, and/or clinically significant arrhythmia, as judged by the Investigator; •Patients with unacceptable blood pressure control defined as a blood pressure consistently above national guidelines for proteinuric renal disease, as assessed by the Investigator •Patients with diagnosed malignancy within the past 5 years. 	
<p>NEFIGAN</p> <p>NCT01738035</p>	<p>Multicenter, Randomized, Double-Blind, Placebo Controlled</p>	<p>Arms:</p> <p>1) Nefecon 8mg/day (2 active + 2 placebo capsules daily) for 9 months</p>	<p>Inclusion Criteria:</p> <ul style="list-style-type: none"> • Male and female patients ≥18 years of age with biopsy-confirmed IgAN • Urine protein creatinine ratio ≥0.5 g/g OR urine protein ≥0.75 g/24hr 	<ul style="list-style-type: none"> •Mean change from baseline in UPCR at 9 Months •Mean changes from baseline in UPCR, eGFR, 24-h urine protein

Trial Information	Study Design & Duration of Follow-Up	Interventions (n) & Dosing Schedule	Major Inclusion & Exclusion Criteria	Key Outcomes
Fellstrom. Lancet. 2017. ³²	N= 150 Duration: 12/2012-09/2015	2) Nefecon 16 mg/day (4 active capsules daily) for 9 months 3) Placebo (4 capsules daily) for 9 months	<ul style="list-style-type: none"> • Estimated GFR (using the CKD-EPI formula) OR measured GFR ≥ 50 mL/min per 1.73 m² OR ≥ 45 mL/min per 1.73m² for patients on a maximum recommended or maximum tolerated dose of an ACEI and/or ARB • Willing to change antihypertensive medication regimen if applicable • Willing and able to give informed consent <p>Exclusion Criteria:</p> <ul style="list-style-type: none"> • Secondary forms of IgA nephropathy as defined by the treating physician (for example, Henoch-Schönlein purpura patients and those with associated alcoholic cirrhosis) • Presence of crescent formation in $\geq 50\%$ of glomeruli assessed on renal biopsy • Kidney transplanted patients • Severe gastrointestinal disorders • Patients currently treated with systemic immunosuppressive or systemic corticosteroid drugs (excluding topical or nasal steroids) or have been previously treated for more than one week within the last 24 months. • Patients currently treated chronically (daily dosing) with inhaled corticosteroid drugs or have previously been treated 	excretion, UACR, 24-h urine albumin excretion at 12 months

Trial Information	Study Design & Duration of Follow-Up	Interventions (n) & Dosing Schedule	Major Inclusion & Exclusion Criteria	Key Outcomes
			chronically for more than one month within the last 12 months <ul style="list-style-type: none"> • Patients previously treated with immunosuppressive or systemic corticosteroids for the treatment of IgA nephropathy • Patients with known allergy or intolerance to ACEI, ARB or to any component of the trial drug formulation • Patients with acute or chronic infectious disease incl. hepatitis, HIV positive patients and patients with chronic urinary tract infections • Severe liver disease according to the discretion of the Investigator • Patients with Type 1 or 2 diabetes • Patients with uncontrolled cardiovascular disease as judged by the Investigator • Patients with current malignancy or history of malignancy during the last three years 	
Systemic Glucocorticoids				
TESTING NCT01560052 Lv. JAMA. 2022.⁴⁶	Randomized, Double-Blind, Placebo-Controlled, Multicenter N=503	Arms: 1) Oral methylprednisolone 0.4 mg/kg per day (maximum, 32 mg/d) for 2 months followed by	Inclusion: <ul style="list-style-type: none"> • Male and female patients ≥ 18 years of age with biopsy-confirmed IgAN • Proteinuria: ≥1.0g/day while receiving maximum tolerated dose of RAS blockade 	<ul style="list-style-type: none"> • Progressive kidney failure, which is a composite of a 40% decrease in eGFR, the development of end stage kidney disease defined as a need for maintenance dialysis or kidney

Trial Information	Study Design & Duration of Follow-Up	Interventions (n) & Dosing Schedule	Major Inclusion & Exclusion Criteria	Key Outcomes
	Duration: 5/2012-7/2021	<p>dose tapering by 4 mg per day each month, or matching placebo, for a total of 6 to 9 months</p> <p>** Antibiotic prophylaxis for <i>Pneumocystis jirovecii</i> pneumonia was administered during the initial 12 weeks of therapy</p> <p>2) Placebo</p>	<p>• eGFR: 30 to 120ml/min per 1.73m²(inclusive) while receiving maximum tolerated RAS blockade</p> <p>Exclusion:</p> <ul style="list-style-type: none"> • Indication for immunosuppressive therapy with corticosteroids • Contraindication to immunosuppressive therapy with corticosteroids •Systemic immunosuppressive therapy in the previous year. •Malignant /uncontrolled hypertension (>160mm systolic or 110mmHg diastolic) •Current unstable kidney function for other reasons 	<p>transplantation, and death due to kidney disease. [1-6 years]</p> <ul style="list-style-type: none"> •For reduced dose: Change in proteinuria from baseline at 6 and 12 months Mean change in eGFR at 6 and 12 months [1 year]
<p>STOP-IgAN</p> <p>NCT00554502</p> <p>Rauen. NEJM. 2015.⁴⁹</p>	<p>Randomized, Open-Label, Multicenter, Controlled</p> <p>N= 162</p> <p>Duration: 2/2008-2/2015</p>	<p>Arms:</p> <ol style="list-style-type: none"> 1) Supportive care alone 2) Supportive care + immunosuppressive therapy 	<p>Inclusion:</p> <ul style="list-style-type: none"> •Male or female patients from 18-70 years with histologically proven primary IgAN with typical mesangioproliferative feature •Proteinuria above 0.75 g/day within 12 weeks prior to or at the first visit in the run-in phase (month -6)and presence of at least one further risk factor for the development of end stage renal disease <p>Exclusion:</p> <ul style="list-style-type: none"> • Any prior immunosuppressive therapy 	<ul style="list-style-type: none"> •Ful clinical remission [By end of 3 year study period] •Decrease in eGFR of ≥15 ml/min from baseline [By end of 3 year study period]

Trial Information	Study Design & Duration of Follow-Up	Interventions (n) & Dosing Schedule	Major Inclusion & Exclusion Criteria	Key Outcomes
			<ul style="list-style-type: none"> • Variants of primary IgAN or secondary IgAN • Significant liver dysfunction • Contraindication for immunosuppressive therapy • Creatinine clearance below 30 ml/min 	

eGFR: estimated glomerular filtration rate, g: gram, ml/min: milliliters per min, n: number, N: total number

Table D3.2. Sibeprenlimab Baseline Characteristics ^{8,23-25,103,104}

Intervention		Sibeprenlimab						
Trial		VISIONARY		ENVISION				
Arm		Sib 400 mg	Placebo	Sib 2 mg/kg	Sib 4 mg/kg	Sib 8 mg/kg	Pooled Sib	Placebo
N		152	168	38	41	38	117	38
Demographic Characteristics								
Age, Years	Median (Range)	42 (18, 75)	43 (18, 83)	41 (25, 71)	39 (20, 73)	42 (23, 72)	40 (20, 73)	36 (18, 52)
Sex, n (%)	Female	52 (34.2)	68 (40.5)	16 (42.1)	15 (36.6)	12 (31.6)	43 (36.8)	24 (63.2)
	Male	100 (65.8)	100 (59.5)	22 (57.9)	26 (63.4)	26 (68.4)	74 (63.2)	14 (36.8)
Race/Ethnicity, n (%)	American Indian/ Alaska Native	NR	NR	0	0	1 (2.6)	1 (0.9)	0
	Asian	94 (61.8)	95 (56.5)	28 (73.7)	31 (75.6)	28 (73.7)	87 (74.4)	28 (73.7)
	Black/African American	0	1 (0.6)	0	1 (2.4)	0	1 (0.9)	0
	Hispanic/Latino	NR	NR	2 (5.3)	3 (7.3)	2 (5.3)	7 (5.9)	2 (5.3)
	Native Hawaiian/ Pacific Islander	NR	NR	0	0	0	0	0
	White	55 (36.2)	66 (39.3)	9 (23.7)	9 (22)	8 (21.2)	26 (22.2)	10 (26.3)
	Unknown/NR/Other	3 (2)	7 (4.2)	1 (2.6)	0	1 (2.6)	2 (1.7)	0
Region, n (%)	North America	22 (14.5)	21 (12.5)	NR	NR	NR	NR	NR
	South America	11 (7.2)	15 (8.9)	NR	NR	NR	NR	NR
	Europe	30 (19.7)	36 (21.4)	NR	NR	NR	NR	NR
	East Asia	43 (28.3)	48 (28.6)	NR	NR	NR	NR	NR
	South/Southeast Asia	46 (30.3)	48 (28.6)	NR	NR	NR	NR	NR
	Japan	NR	NR	5 (13.2)	5 (12.2)	5 (13.2)	15 (12.8)	4 (10.5)
	Rest of world	NR	NR	33 (86.8)	36 (87.8)	33 (86.8)	102 (87.2)	34 (89.5)
BMI (kg/m²)	Mean (SD)	28 (6.1)	26.7 (4.9)	27.2 (4.5)	28.1 (6.4)	27.6 (5.8)	27.6 (5.6)	27.4 (6.7)
Blood Pressure, mm HG, Mean	Systolic	124.5 (11.3)	123.1 (11.4)	NR	NR	NR	NR	NR

Intervention		Sibeprenlimab						
Trial		VISIONARY		ENVISION				
Arm		Sib 400 mg	Placebo	Sib 2 mg/kg	Sib 4 mg/kg	Sib 8 mg/kg	Pooled Sib	Placebo
N		152	168	38	41	38	117	38
	Diastolic	77.8 (8.1)	78.7 (8)	NR	NR	NR	NR	NR
History of Hypertension, n (%)		NR	NR	29 (76.3)	31 (75.6)	28 (73.7)	88 (75.2)	24 (63.2)
IgAN Disease Characteristics								
Urinary Protein Excretion (g/day)	Median (Range)	NR	NR	1470 (668-6922)*	1927 (331-8600)*	1900 (764-12435)*	NR	2133.5 (761-8479)*
uPCR-24h (g/g)	Mean (SD)	1.3 (1.7)	1.3 (1.6)	1.5 (0.12) [†]	1.5(0.12) [†]	1.4 (0.14) [†]	1.5 (0.07) [†]	1.7 (0.17) [†]
	Median (IQR)	1.2 (0.5, 6.7)	1.3 (0.5, 5.5)	NR	NR	NR	NR	NR
	≤2.0 g/g	123 (80.9)	137 (81.5)	24 (63.2)	26 (63.4)	24 (63.2)	74 (63.2)	25 (65.8)
	>2.0 g/g	29 (19.1)	31 (18.5)	9 (23.7)	10 (24.4)	9 (23.7)	28 (23.9)	9 (23.7)
	Data Missing	NR	NR	5 (13.2)	5 (12.2)	5 (13.2)	15 (12.8)	4 (10.5)
Proteinuria, g/24 hr	Median (IQR)	NR	NR	1.5 (0.67, 6.9)	1.9 (0.33, 8.6)	1.9 (0.76, 12.4)	1.8 (0.33, 12.4)	2.1 (0.76-8.5)
eGFR (mL/min/1.73m ²)	Mean (SD)	63.5 (24.4)	63.4 (25.3)	NR	NR	NR	NR	NR
	Median (Range)	57.5 (25, 131)	60 (27, 129)	58 (35, 154)	64 (35, 133)	56 (34, 109)	58 (34, 154)	68.5 (33, 116)
	≥30 to <45 ml/min	37 (24.3)	43 (25.6)	NR	NR	NR	NR	NR
	≥45 ml/min	115 (75.7)	125 (74.4)	NR	NR	NR	NR	NR
Median Time from Biopsy to Randomization, Years (range)		1.3 (0.1, 23.7)	1.9 (0, 34.0)	781 (2, 5657) [‡]	288 (12, 6263) [‡]	364 (10, 5776) [‡]	490 (NR) [‡]	933 (10, 6431) [‡]
Hematuria, n (%)	Negative	33 (21.7)	49 (29.2)	NR	NR	NR	NR	NR
	Positive	119 (78.3)	119 (70.8)	NR	NR	NR	NR	NR
Baseline Treatment Use, n (%)								
ACEi and/or ARB		149 (98)	163 (97)	NR	NR	NR	NR	NR
ACEi or ARB		NR	NR	37 (97.4)	40 (97.6)	37 (97.4)	114 (97.4)	38 (100)
SGLT2i		56 (36.8)	72 (42.9)	3 (7.9)	2 (4.9)	1 (2.6)	6 (5.1)	3 (7.9)

Intervention	Sibeprenlimab						
Trial	VISIONARY		ENVISION				
Arm	Sib 400 mg	Placebo	Sib 2 mg/kg	Sib 4 mg/kg	Sib 8 mg/kg	Pooled Sib	Placebo
N	152	168	38	41	38	117	38
Previous Use of Systemic Glucocorticoids or Immunosuppressants	6 (3.9)	6 (3.6)	14 (36.8)	7 (17.1)	8 (21.1)	29 (24.8)	7 (18.4)

ACEi: Angiotensin-Converting Enzyme Inhibitor, ARB: Angiotensin Receptor Blockers, n: number, N: total number, NA: not applicable, NR: not reported, eGFR: Estimated Glomerular Filtration Rate, SD: standard deviation, SGLT2i: Sodium-Glucose Cotransporter 2 inhibitor, Sib: Sibeprenlimab, UPCR: Urine Protein-To-Creatinine Ratio

*mg/day

†Geometric mean (geometric standard error)

‡Days

Table D3.3. ORIGIN 3 & ORIGIN Baseline Characteristics^{9,28}

Intervention		Atacicept						
Trial		ORIGIN 3		ORIGIN				
Arm		Ata 150 mg	Placebo	Ata 25 mg	Ata 75 mg	Ata 150 mg	Combined [§]	Placebo
N		106	97	16	33	33	66	34
Demographic Characteristics								
Age, Years	Mean (SD)	40.1 (11.1)	40.9 (11.6)	40 (15)	41 (13)	38 (11)	40 (12)	39 (13)
	<40	48 (45.3)	49 (50.5)	NR	NR	NR	NR	NR
	≥40	58 (54.7)	48 (49.5)	NR	NR	NR	NR	NR
Sex, n (%)	Female	49 (46.2)	39 (40.2)	7 (44)	14 (42)	11 (33)	25 (38)	15 (44)
	Male	57 (53.8)	58 (59.8)	9 (56)	19 (58)	22 (67)	41 (62)	19 (56)
Race/Ethnicity, n (%)	American Indian/ Alaska Native	0	0	0	0	0	0	0
	Asian	59 (55.7)	52 (53.6)	7 (44)	20 (61)	16 (48)	36 (55)	8 (24)
	Black/African American	0	1 (1)	0	0	0	0	0
	Hispanic/Latino	14 (32)	6 (6.2)	1 (6)	2 (6)	1 (3)	3 (5)	0
	Native Hawaiian/ Pacific Islander	0	1 (1)	0	1 (3)	0	1 (2)	0

Intervention		Atacicept						
Trial		ORIGIN 3		ORIGIN				
Arm		Ata 150 mg	Placebo	Ata 25 mg	Ata 75 mg	Ata 150 mg	Combined [§]	Placebo
N		106	97	16	33	33	66	34
	White	46 (43.4)	42 (43.3)	7 (44)	12 (36)	17 (52)	29 (44)	26 (76)
	Not Hispanic or Latino	92 (86.8)	91 (93.8)	NR	NR	NR	NR	NR
	Unknown/NR/Other	1 (0.9)	1 (1)	2 (12.5)	0	0	0	0
Blood Pressure, mm Hg, Median (IQR)	Systolic	NR	NR	127 (8)	127 (13)	127 (12)	127 (13)	127 (13)
	Diastolic	NR	NR	81 (8)	80 (9)	80 (9)	80 (9)	77 (8)
IgAN Disease Characteristics								
Urinary Protein Excretion (g/day)	Median (Range)	NR	NR	2.3 (1.0)	2.1 (1.0)	2.3 (1.2)	2.2 (1.1)	2.0 (0.9)
uPCR-24h (g/g)	Mean (SD)	1.7 (0.9)	1.8 (1.2)	1.6 (0.8)	1.7 (0.9)	1.7 (1.0)	1.7 (0.9)	1.6 (0.8)
	Median (IQR)	NR	NR	1.4 (1.1, 1.9)	1.4 (1.2, 1.9)	1.4 (1.0, 2.2)	1.4 (1.1, 2.2)	1.5 (0.9, 2.1)
eGFR (mL/min/1.73m ²)	Mean (SD)	65.3 (27.7)	64.9 (29)	71 (29)	64 (25)	56 (23)	60 (24)	66 (32)
	Median (Range)	NR	NR	65 (51, 90)*	63 (43, 79)*	49 (41, 63)*	53 (41, 72)*	57 (42, 87)*
	<30 ml/min	NR	NR	0 (0)	1 (3)	1 (3)	2 (3)	2 (6)
	≥30 to <45 ml/min	NR	NR	3 (19)	8 (24)	11 (33)	19 (29)	8 (24)
	≥45 ml/min	NR	NR	13 (81)	24 (73)	21 (64)	45 (68)	24 (71)
uACR, g/g	Mean (SD)	1.3 (0.7)	1.3 (0.9)	1.2 (0.7)	1.3 (0.7)	1.4 (0.8)	1.3 (0.8)	1.2 (0.7)
Proteinuria, g/day	Mean (SD)	2.2 (1)	2.3 (1.4)	NR	NR	NR	NR	NR
Median Time from Biopsy to Randomization, Years (Range)		NR	NR	1.7 (1.6) [†]	3.4 (2.8) [†]	3.3 (3.4) [†]	3.4 (3.1) [†]	2.1 (2.4) [†]
Time Since Diagnosis (Years), Median (Q1, Q3)		2.5 (2.6)	2.5 (2.4)	NR	NR	NR	NR	NR
Hematuria, n (%)	Negative/Trace	42 (39.6)	39 (40.2)	NR	NR	NR	NR	NR
	1+ or Higher	21 (19.8)	16 (16.5)	NR	NR	NR	NR	NR
	2+	25 (23.6)	20 (20.6)	NR	NR	NR	NR	NR
	3+	18 (17)	22 (22.7)	NR	NR	NR	NR	NR
Baseline Treatment Use, n (%)								
ACEi and ARB		NR	NR	1 (6) [‡]	3 (9) [‡]	3 (9) [‡]	6 (9) [‡]	2 (6) [‡]

Intervention		Atacicept						
Trial		ORIGIN 3		ORIGIN				
Arm		Ata 150 mg	Placebo	Ata 25 mg	Ata 75 mg	Ata 150 mg	Combined [§]	Placebo
N		106	97	16	33	33	66	34
ACEi Alone		NR	NR	10 (63)	6 (18)	6 (18)	12 (18)	11 (32)
ARB Alone		NR	NR	4 (25)	21 (64)	23 (70)	44 (67)	19 (56)
RASi Use		105 (99.1)	97 (100)	NR	NR	NR	NR	NR
SGLT2i		59 (55.7)	49 (50.5)	3 (19)	3 (9)	4 (12)	7 (11)	6 (18)
Immunoglobulin Characteristics								
Gd-IgA1, ug/L	Mean (SD)	5248.2 (4192.5)	4671.8 (2411.7)	6292 (4572)	5813 (3573)	5646 (2697)	5731 (3149)	6340 (3697)
IgA, mg/dL	Mean (SD)	336.7 (119.1)	332.5 (109.8)	315 (143)	313 (131)	320 (100)	317 (115)	337 (154)
IgG, mg/dL	Mean (SD)	1165.9 (278.7)	1150.1 (277)	1018 (217)	1159 (289)	1059 (206)	1109 (254)	1153 (305)
IgM, mg/dL	Mean (SD)	111.8 (57.1)	99.1 (54.8)	98 (44)	121 (100)	94 (56)	107 (82)	102 (50)

ACEi: Angiotensin-Converting Enzyme Inhibitor, ARB: Angiotensin Receptor Blockers, Ata: Atacicept, eGFR: estimated glomerular filtration rate, n: number, N: total number, NA: not applicable, NR: not reported, SD: Standard Deviation, SGLT2i: Sodium-Glucose Cotransporter 2 inhibitor, UARC: Urine Albumin-Creatinine Ratio, UPCR: Urine Protein-To-Creatinine Ratio

*Median (IQR)

†Median time from biopsy to screening, years (range)

‡Included participants using a stable regimen of ACEi þ ARB, ACEi þ mineralocorticoid receptor antagonist (MRA), or ARB þ MRAc

§Combined atacicept dose of 75mg and 150mg

Table D3.4. ORIGIN OLE & JANUS Baseline Characteristics^{29,30}

Intervention		Atacicept			
Trial		ORIGIN OLE	JANUS		
Arm		Ata 150 mg	Ata 25 mg	Ata 75 mg	Placebo
N		113	6	5	5
Demographic Characteristics					
Age, Years	Mean (SD)	NR	41 (16.9)	43 (8.9)	46 (3.1)
	Median (range)	37 (18-67)	NR	NR	NR
	<40	NR	NR	NR	NR
	≥40	NR	NR	NR	NR
Sex, n (%)	Female	46 (41)	5 (83)	2 (40)	1 (20)
	Male	67 (59)	1 (17)	3 (60)	4 (80)
Race/Ethnicity, n (%)	American Indian/ Alaska Native	0	0	0	0
	Asian	51 (45)	1 (17)	1 (20)	1 (20)
	Black/African American	0	0	0	0
	Hispanic/Latino	4 (4)	1 (17)	3 (60)	0
	Native Hawaiian/ Pacific Islander	1 (1)	0	0	0
	White	59 (52)	5 (83)	2 (40)	4 (80)
	Not Hispanic or Latino	108 (96)	NR	NR	NR
Unknown/NR/Other		2 (2)	0	0	2 (40)
History of Tonsillectomy, n (%)		NR	0	2 (40)	0
Blood Pressure, mm Hg, median (IQR)	Systolic	127 (14)	NR	NR	NR
	Diastolic	80 (10)	NR	NR	NR
IgAN Disease Characteristics					
Urinary Protein Excretion (g/day)	Median (range)	NR	2.1 (1.9, 2.9)*	1.7 (1.6, 2.3)*	3.2 (2.3, 3.3)*
uPCR-24h (g/g)	Mean (SD)	1.8 (1.3)	NR	NR	NR
	Median (IQR)	1.4 (1, 2.2)	1.8 (0.8, 2.2) [†]	1.4 (1.3, 1.7) [†]	1.6 (1.5, 1.6) [†]
eGFR (mL/min/1.73m ²)	Mean (SD)	62 (28)	NR	NR	NR
	Median (range)	56 (41, 73)*	57 (53, 85) [†]	55 (52, 92) [†]	49 (48, 54) [†]
	<30 ml/min	6 (5)	NR	NR	NR
	≥30 to <45 ml/min	31 (27)	NR	NR	NR
≥45 ml/min		75 (66)	NR	NR	NR
uACR, g/g	Mean (SD)	1.3 (0.9)	NR	NR	NR

Intervention		Atacept			
Trial		ORIGIN OLE	JANUS		
Arm		Ata 150 mg	Ata 25 mg	Ata 75 mg	Placebo
N		113	6	5	5
Median Time from Biopsy to Randomization, Years (Range)		NR	1.8 (0.12, 2.96) [§]	0.97 (0.33, 2.52) [§]	0.5 (0.31, 1.05) [§]
Time Since Diagnosis (Years), Median (Q1, Q3)		NR	2.17 (0.12, 2.99)	2.55 (2.52, 4.62)	1.26 (1.05, 12.42)
Hematuria, n (%)	Negative/Trace	49 (43)	NR	NR	NR
	1+ or Higher	63 (56)	NR	NR	NR
	Missing	1 (1)	NR	NR	NR
Baseline Treatment Use, n (%)					
ACEi and/or ARB		NR	6 (100)	5 (100)	5 (100)
ACEi and ARB		9 (8)	NR	NR	NR
ACEi Alone		31 (27)	3 (50)	1 (20)	3 (60)
ARB Alone		66 (58)	3 (50)	4 (80)	2 (40)
Diuretics		NR	3 (50)	2 (40)	0
SGLT2i		15 (12)	NR	NR	NR
Previous use of Systemic Glucocorticoids or immunosuppressants		NR	2 (33)	1 (20)	1 (20)
Immunoglobulin Characteristics					
Gd-IgA1, ug/L	Mean (SD)	5785 (3221)	6258 (3211) [#]	6052 (2773) [#]	7690 (3642) [#]
IgA, mg/dL	Mean (SD)	311 (115)	3.6 (1.2) [‡]	3.02 (0.85) [‡]	3.97 (1.7) [‡]
IgG, mg/dL	Mean (SD)	1099 (247)	9.5 (1.8) [‡]	10.9 (1.10) [‡]	10.51 (2.6) [‡]
IgM, mg/dL	Mean (SD)	104 (69)	0.9 (0.6) [‡]	1.09 (0.3) [‡]	1.3 (0.5) [‡]
Complement (mg/l)					
Serum C3	Median (Q1, Q3)	NR	1625 (1410, 1700)	1260 (1230, 1300)	1330 (1180, 1520)
Serum C4	Median (Q1, Q3)	NR	332 (305, 370)	379 (233, 408)	287 (282, 310)

ACEi: Angiotensin-Converting Enzyme Inhibitor, ARB: Angiotensin Receptor Blockers, Ata: Atacept, eGFR: Estimated Glomerular Filtration Rate, n: number, N: Total number, NA: Not Applicable, NR: Not Reported SD: Standard Deviation, SGLT2: Sodium-Glucose Cotransporter 2 inhibitors, UACR: Urine Albumin-Creatinine Ratio, UPCR: Urine Protein-To-Creatinine Ratio

*Total protein by 24-hr urine collection (g/d), median (Q1, Q3)

†UPCR by 24-h urine collection (mg/mg), median (Q1, Q3)

‡eGFR by CKD-EPI (ml/min per 1.73m²), median (Q1, Q3)

§Time since most recent kidney biopsy (years), median (Q1, Q3)

#ng/ml

‡g/l

Table D3.5. Nefigard Part B & OLE Baseline Characteristics ^{10,30,100}

Intervention		Nefecon			
Trial		NefigArd (Lafayette 2023)		NefigArd OLE	
Arm		Nefecon 16 mg	Placebo	2 nd Course of Nefecon	1 st Course of Nefecon
N		182	182	45	74
Demographic Characteristics					
Age, Years	Mean (SD)	43.8 (10.78)	41.6 (10.65)	NR	NR
	Median (Range)	43 (36, 50)	42 (34, 49)	46 (29, 70)	47 (25, 76)
	<45 Years Old, n (%)	98 (54)	104 (57)	NR	NR
Sex, n (%)	Female	65 (36)	59 (32)	6 (13.3)	19 (25.7)
	Male	117 (64)	123 (68)	39 (86.7)	55 (74.3)
Race/Ethnicity, n (%)	American Indian/ Alaska Native	0	0	0	0
	Asian	43 (24)	40 (22)	9 (20)	7 (9.5)
	Black/African American	0	0	0	0
	Hispanic/Latino	NR	NR	NR	NR
	Native Hawaiian/ Pacific Islander	0	0	0	0
	White	138 (76)	137 (75)	36 (80)	64 (86.5)
	Unknown/NR/Other	1 (1)	5 (3)	0	3 (4.1)
Weight (kg)		NR	NR	NR	NR
Diabetic at Baseline, n (%)		16 (9)	8 (4)	NR	NR
Prediabetic at Baseline, n (%)		71 (39)	50 (27)	NR	NR
Blood Pressure, mm Hg, median (IQR)	Systolic	126 (121 - 132)	124 (117 - 130)	NR	NR
	Diastolic	79 (76 - 84)	79 (74 - 84)	NR	NR

Intervention		Nefecon			
Trial		NeflgArd (Lafayette 2023)		NeflgArd OLE	
Arm		Nefecon 16 mg	Placebo	2 nd Course of Nefecon	1 st Course of Nefecon
N		182	182	45	74
IgAN Disease Characteristics					
uPCR g/g	Mean (SD)	1.48 (0.85)	1.48 (1.15)	1.25 (0.86, 1.8) [‡]	1.3 (1.0, 1.8) [‡]
	Median (IQR)	1.28 (0.90, 1.76)	1.25 (0.88, 1.74)	NR	NR
Proteinuria, g/24 hr	Mean (SD)	2.71 (1.73)	2.71 (2.20)	NR	NR
	Median (IQR)	2.29 (1.61–3.14)	2.17 (1.53–3.39)	NR	NR
	<2.0 g/24h, n (%)	78 (43)	79 (43)	NR	NR
	≥2.0 g/24h, n (%)	104 (57)	103 (57)	NR	NR
eGFR (mL/min/1.73m ²)	Mean (SD)	NR	NR	51.0 (42, 62) [‡]	49.9 (39.9, 64.9) [‡]
	Median (Range)	56.14 (45.50–70.97)	55.11 (45.96–67.74)	NR	NR
	<60 mL/min	109 (60)	109 (60)	NR	NR
	≥60 mL/min	73 (40)	73 (40)	NR	NR
uACR, g/g	Mean (SD)	1.16 (0.68)	1.16 (0.84)	NR	NR
	Median (IQR)	0.99 (0.68, 1.40)	0.98 (0.66, 1.42)	NR	NR
Total Urine Albumin, g/24h	Mean (SD)	2.12 (1.34)	2.11 (1.58)	NR	NR
	Median (IQR)	1.77 (1.24–2.49)	1.70 (1.12–2.54)	NR	NR
Microhematuria at Randomization, n (%)	Yes	123 (68)	127 (70)	NR	NR
	No	59 (32)	55 (30)	NR	NR
Median Time from Biopsy to Randomization, Years (Range)		2.4 (0.6, 6.9) [*]	2.6 (0.6, 6.5) [*]	NR	NR
Baseline Treatment Use, n (%)					
ACEi and ARB		8 (4)	8 (4)	NR	NR
ACEi Alone		81 (45)	69 (38)	NR	NR
ARB Alone		90 (49)	102 (56)	NR	NR
Previous Use of Systemic Glucocorticoids or Immunosuppressants		15 (8) [†]	19 (10) [†]	NR	NR

ACEi: Angiotensin-Converting Enzyme Inhibitor, ARB: Angiotensin Receptor Blockers, eGFR: Estimated Glomerular Filtration Rate, IQR: Interquartile Range, n: number, N: total number, NA: not applicable, NR: not reported, SD: standard deviation, UARC: Urine Albumin-Creatinine Ratio, UPCR: Urine Protein-To-Creatinine Ratio

*At time of informed consent

†In the 12 months before randomization

‡ Mean (IQR)

Table D3.6. Nefigard Part A, China Cohort, NEFIGAN Baseline Characteristics^{32,33,44}

Intervention		TR- Budesonide						
Trial		NefigArd - Part A FAS		NefigArd - China Cohort		NEFIGAN		
Arm		Nefecon 16 mg	Placebo	Nefecon 16 mg	Placebo	Nefecon 8 mg	Nefecon 16 mg	Placebo
N		97	102	32	30	51	48	50
Demographic Characteristics								
Age, Years	Mean (SD)	NR	NR	NR	NR	40.6 (13.0)	37.5 (11.9)	38.9 (12.0)
	Median (Range)	44 (25, 69)	43 (23, 73)	38 (31, 42)	39 (31, 47)	NR	NR	NR
	<45 Years Old, n (%)	52 (53.6)	56 (54.9)	27 (84.4)	20 (66.7)	NR	NR	NR
Sex, n (%)	Female	29 (29.9)	35 (34.3)	15 (46.9)	14 (46.7)	14 (27)	15 (31)	15 (30)
	Male	68 (70.1)	67 (65.7)	17 (53.1)	16 (53.3)	37 (73)	33 (69)	35 (70)
Race/Ethnicity, n (%)	Asian	11 (11.3)	13 (12.7)	32 (100)	30 (100)	0	1 (2)	1 (2)
	Hispanic/Latino	9 (9.3)	7 (6.9)	NR	NR	11 (22)	7 (15)	3 (6)
	White	85 (87.6)	86 (84.3)	NR	NR	49 (96)	47 (98)	48 (96)
	Not Hispanic or Latino	88 (90.7)	94 (92.2)	NR	NR	40 (78.4)	41 (85.4)	47 (94)
	Unknown/NR/Other	1 (1.0)	3 (2.9)	NR	NR	2 (4)	0 (0)	1 (2)
BMI (kg/m ²)	Mean (SD)	29 (26, 32)	28 (24, 31)	25 (23, 26) [‡]	24 (21, 27) [‡]	26.5 (4.4)	27.8 (5.2)	27.5 (5.4)
Weight (kg)		NR	NR	NR	NR	80.9 (14.5)	86.7 (16.9)	85.2 (18.9)
Diabetic at Baseline, n (%)		9 (9.3)	1 (1.0)	3 (9.4)	0 (0)	NR	NR	NR
Prediabetic at Baseline, n (%)		44 (45.4)	30 (29.4)	10 (31.3)	10 (33.3)	NR	NR	NR
Neither Diabetic nor Prediabetic, n (%)		NR	NR	19 (59.4)	20 (66.7)	NR	NR	NR

Intervention		TR- Budesonide						
Trial		NefigArd - Part A FAS		NefigArd - China Cohort		NEFIGAN		
Arm		Nefecon 16 mg	Placebo	Nefecon 16 mg	Placebo	Nefecon 8 mg	Nefecon 16 mg	Placebo
N		97	102	32	30	51	48	50
Blood Pressure, mm Hg, median (IQR)	Systolic	128 (122, 134)	124 (117, 131)	120 (116, 125)	120 (111, 125)	127.7 (13.6) [#]	126.7 (11.6) [#]	128.1 (11.9) [#]
	Diastolic	79 (76, 84)	78 (73, 83)	81 (73, 85)	81 (77, 86)	80.3 (9.7)	78.1 (9.6)	80.2 (10.1)
IgAN Disease Characteristics								
Urinary Protein Excretion (g/day)	Median (Range)	NR	NR	NR	NR	1.1 (0.9, 1.8) [‡]	1.3 (0.9, 2.1) [‡]	1.2 (1.0, 3.2) [‡]
uPCR g/g	Median (IQR)	1.27 (0.95, 1.75)	1.21 (0.87, 1.79)	1.38 (0.84, 1.94)	1.18 (0.92, 1.55)	0.8 (0.5, 1.2)	0.8 (0.5, 1.3)	0.8 (0.5, 1.6)
Proteinuria, g/24 hr	Median (IQR)	2.33 (1.71, 3.25)	2.25 (1.51, 3.57)	1.98 (1.49, 2.77)	1.62 (1.3, 2.43)	NR	NR	NR
	<2.0 g/24h, n (%)	39 (40.2)	43 (42.2)	17 (53.1)	17 (56.7)	NR	NR	NR
	≥2.0 g/24h, n (%)	36 (37.1) [*]	31 (30.4) [*]	15 (46.9)	13 (43.3)	NR	NR	NR
	≥3.0 g/24h, n (%)	22 (22.7)	28 (27.5)	NR	NR	NR	NR	NR
eGFR (mL/min/1.73m ²)	Mean (SD)	NR	NR	NR	NR	74.1 (25.8)	83.8 (25.9)	76.5 (23.2)
	Median (Range)	54.9 (46.4, 68.9)	55.5 (45.5, 67.7)	65.1 (39.6, 78.5)	61.5 (48.4, 77)	NR	NR	NR
	<60 mL/min	63 (64.9)	61 (59.8)	14 (43.8)	13 (43.3)	NR	NR	NR
	≥60 mL/min	NR	NR	18 (56.3)	17 (56.7)	NR	NR	NR
uACR, g/g	Median (IQR)	0.98 (0.75, 1.35)	0.98 (0.66, 1.55)	1.11 (0.66, 1.6)	0.9 (0.66, 1.22)	0.7 (0.5, 1.0)	0.7 (0.4, 1.2)	0.7 (0.4, 1.3)
Total Urine Albumin, g/24h	Median (IQR)	NR	NR	NR	NR	1.0 (0.7, 1.6)	1.1 (0.8, 1.8)	1.1 (0.8, 2.2)
Microhematuria at Randomization, n (%)	Yes	60 (61.9)	70 (68.6)	25 (78.1)	26 (86.7)	32 (63)	42 (88)	40 (80)
	No	NR	NR	7 (21.9)	4 (13.3)	NR	NR	NR
Median Time from Biopsy to Randomization, Years (Range)		2.0 (0.8, 6.1) [†]	2.8 (0.5, 7.1) [†]	1.8 (0.4, 3.8) [§]	2.1 (0.7, 4.1) [§]	NR	NR	NR

Intervention	TR- Budesonide						
	NefigArd - Part A FAS		NefigArd - China Cohort		NEFIGAN		
Trial							
Arm	Nefecon 16 mg	Placebo	Nefecon 16 mg	Placebo	Nefecon 8 mg	Nefecon 16 mg	Placebo
N	97	102	32	30	51	48	50
Time Since Diagnosis (Years), median (Q1, Q3)	NR	NR	NR	NR	1972 (623, 4188)**	1219 (498, 2573)**	1101 (294, 2870)**
Baseline Treatment Use, n (%)							
ACEi and ARB	3 (3.1)	7 (6.9)	2 (6.3)	1 (3.3)	12 (24)	8 (17)	13 (26)
ACEi Alone	54 (55.7)	44 (43.1)	3 (9.4)	3 (10.0)	25 (49)	26 (52)	21 (42)
ARB Alone	38 (39.2)	48 (47.1)	26 (81.3)	25 (83.3)	14 (28)	14 (29)	16 (32)
Missing/Not Recorded	NR	NR	1 (3.1)	1 (3.3)	NR	NR	NR
Previous use of Systemic Glucocorticoids or immunosuppressants	9 (9.3)	7 (6.9)	2 (6.3)	0 (0)	14 (28)	6 (13)	7 (14)

ACEi: Angiotensin-Converting Enzyme Inhibitor, ARB: Angiotensin Receptor Blockers, eGFR: Estimated Glomerular Filtration Rate, IQR: Interquartile Range, n: number, N: total number, NA: not applicable, NR: not reported, SD: standard deviation, SGLT2: Sodium-Glucose Cotransporter 2, UARC: Urine Albumin-Creatinine Ratio, UPCR: Urine Protein-To-Creatinine Ratio

*>2 to <3.5 g/24 h

†Time from diagnosis to start of treatment

‡Median (IQR)

§Median (IQR), time from biopsy to informed consent

#Mean (SD)

α24-hr protein excretion

**Time since diagnosis (days)

Table D3.7. Systemic Glucocorticoids Baseline Characteristics^{46,47,49}

Comparator		Oral Methylprednisolone				STOP-IgAN		
Trial		TESTING: Overall Cohort		TESTING: Reduced Dose				
Arm		Methylpredni- solone	Placebo	Methylpredni- solone	Placebo	Run-In Phase [†]	Supportive Care	Supportive Care + Immunosupp- resion
N		257	246	121	120	337	80	82
Demographic Characteristics								
Age, Years	Mean (SD)	NR	NR	36.7 (10.74)	36.6 (10.81)	43.7 (12.8)	45.8 (12.5)	42.8 (13.1)
	Median (IQR)	35.6 (29.4, 46.3)	36.6 (29.0, 45.9)	NR	NR	NR	NR	NR
Sex, n (%)	Male	155 (60)	150 (61)	69 (57)	70 (58.3)	NR	NR	NR
	Female	102 (40)	96 (39)	52 (43)	50 (41.7)	81 (24)	15 (19)	20 (24)
Race/Ethnicity, n (%)	White	13 (5)	12 (5)	6 (6.6)	9 (7.5)	NR	NR	NR
	Chinese	195 (76)	184 (75)	65 (53.7)	63 (52.5)	NR	NR	NR
	Japanese	0	1 (0.4)	0 (0)	1 (0.8)	NR	NR	NR
	Mixed	0	1 (0.4)	0 (0)	1 (0.8)	NR	NR	NR
	Other Eastern Asian	1 (0.4)	0	1 (0.8)	0 (0)	NR	NR	NR
	South Asian	30 (12)	33 (13)	30 (24.8)	33 (27.5)	NR	NR	NR
	Southeast Asian	18 (7)	15 (6)	17 (14)	13 (10.8)	NR	NR	NR
Current Smoker, %		19 (7)	23 (9)	9 (7.4)	12 (10)	18	16	17
BMI	Mean (SD)	NR	NR	25.4 (4.8)	26.1 (5)	27.9 (5.3)	28.6 (5.3)	27.0 (5.0)
	Median (IQR)	24.2 (21.6, 26.7)	24.7 (22.0, 28.0)	NR	NR	NR	NR	NR
IgAN Disease Characteristics								
Serum Creatinine, mg/dl	Mean (SD)	NR	NR	NR	NR	1.5 (0.6)	1.6 (0.6)	1.6 (0.7)
eGFR, ml/min/1.73m ²	Mean (SD)	56.1 (43.2, 75)*	59 (42, 77.6)*	63.4 (22.1)	66.6 (24.9)	61.5 (27.3)	57.4 (24.9)	61.1 (29.0)
Urine Protein, g/d	Median (IQR)	1.99 (1.4, 3.1)	1.93 (1.4, 2.9)	NR	NR	2.2 (1.8)	1.6 (0.7)	1.8 (0.8)

Comparator		Oral Methylprednisolone				STOP-IgAN		
Trial		TESTING: Overall Cohort		TESTING: Reduced Dose				
Arm		Methylpredni- solone	Placebo	Methylpredni- solone	Placebo	Run-In Phase [†]	Supportive Care	Supportive Care + Immunosupp- resion
N		257	246	121	120	337	80	82
Creatinine Clearance, ml/min	Mean (SD)	NR	NR	NR	NR	76.0 (34.7)	76.2 (31.0)	76.3 (36.4)
	Mean (SD)	NR	NR	2.38 (1.41)	2.58 (2.09)	NR	NR	NR
Proteinuria, g/24h	Mean (SD)	NR	NR	NR	NR	1.4 (1.4)	1.0 (0.5)	1.1 (0.6)
Protein-to-Creatinine Ratio	Mean (SD)	NR	NR	NR	NR	210.1 (48.3)	191.6 (40.7)	193.6 (45.7)
Cholesterol, mg/dl	Mean (SD)	NR	NR	NR	NR	131 (14)	127 (8.5)	124 (9.7)
	Systolic	123.8 (115, 132.5) *	125 (116, 131) *	NR	NR	81 (9.9)	78 (7)	77 (7)
Blood Pressure, mm Hg, mean (SD)	Diastolic	80 (73.5, 85) *	80 (74, 86) *	NR	NR	NR	NR	NR
	Median (IQR)	5 (4, 11)	5 (3, 14)	5 (3, 18)	6 (4, 27)	NR	NR	NR
Time Since Kidney Biopsy, Months								
Baseline Treatment Use, n (%)								
Antihypertensive Drugs, No./Patient	Mean (SD)	NR	NR	NR	NR	2.3 (1.4)	3.0 (1.6)	2.8 (1.3)
	RAS-Blocking Agents	NR	NR	NR	NR	321 (95)	77 (96)	82 (100)
RAS-Blocking Agents, %	ACEi without ARB	140 (54.5)	128 (52)	NR	NR	172 (51)	27 (34)	40 (49)
	ARB without ACEi	119 (46.3)	120 (48.8)	NR	NR	64 (19)	24 (30)	12 (15)
	ACEi + ARB	NR	NR	NR	NR	84 (25)	26 (32)	30 (36)
	Max Daily ACEi Dose	NR	NR	NR	NR	108 (32)	30 (37)	39 (48)
	Max Daily ARB Dose	NR	NR	NR	NR	61 (18)	26 (33)	14 (17)
	Max ACEi + ARB Dose	NR	NR	NR	NR	47 (14)	5 (6)	5 (6)
Dose of ACE Inhibitor or ARB	No ACE or ARB Received	0	1 (0.4)	NR	NR	NR	NR	NR

Comparator		Oral Methylprednisolone				STOP-IgAN		
Trial		TESTING: Overall Cohort		TESTING: Reduced Dose				
Arm		Methylpredni- solone	Placebo	Methylpredni- solone	Placebo	Run-In Phase [†]	Supportive Care	Supportive Care + Immunosupp- resion
N		257	246	121	120	337	80	82
	<50% of Maximum Labeled Dose	30 (11.7)	35 (14.2)	NR	NR	NR	NR	NR
	≥50% of Maximum Labeled Dose	222 (86.4)	201 (81.7)	NR	NR	NR	NR	NR
	Received but Dose Unknown	5 (1.9)	9 (3.7)	NR	NR	NR	NR	NR
Aldosterone Antagonist Therapy, %		NR	NR	NR	NR	1	0	4
Statin Therapy, %		NR	NR	NR	NR	57	73	81
Hypertension, n (%)		128 (50)	113 (46)	57 (47.1)	61 (50.8)	NR	NR	NR
Macrohematuria, n (%)		42 (16)	38 (15)	15 (12.4)	14 (11.7)	NR	NR	NR
Previous Corticosteroids, n (%)		18 (7)	10 (4)	13 (10.7)	7 (5.8)	NR	NR	NR
Previous other Immunosuppressant, n (%)		17 (7)	12 (5)	9 (7.4)	6 (5)	NR	NR	NR
Diabetes, n (%)		7 (3)	10 (4)	6 (5)	7 (5.8)	NR	NR	NR
Family History of IgA Nephropathy, n (%)		3 (1)	9 (4)	1 (0.80)	4 (3.3)	NR	NR	NR
Tonsillectomy, n (%)		2 (0.8)	1 (0.4)	1 (0.8)	0 (0)	NR	NR	NR
Stroke, n (%)		NR	NR	1 (0.8)	1 (0.8)	NR	NR	NR
Coronary Heart Disease, n (%)		NR	NR	2 (1.7)	0 (0)	NR	NR	NR

ACEi: Angiotensin-Converting Enzyme Inhibitor, ARB: Angiotensin Receptor Blockers, CI: Confidence Interval, eGFR: Estimated Glomerular Filtration Rate, n: number, N: total number, NA: not applicable, NR: not reported SD: standard deviation, SGLT2: Sodium-Glucose Cotransporter 2, RAS: Renin-angiotensin system, UPCR: Urine Protein-To-Creatinine Ratio

*Median (IQR)

†This phase includes patients receiving intensive supportive care. After this phase, only the patients who were still considered to be at high risk were randomly assigned to continue supportive care alone or to receive supportive care with the addition of immunosuppressive therapy.

Table D3.7. Note: Data italicized was calculated

Table D3.8. Sibeprenlimab Key Efficacy^{8,23,104}

Intervention		Sibeprenlimab							
Trial		VISIONARY		ENVISION*					
Arm		Sib 400 mg	Placebo	Sib 2 mg/kg	Sib 4 mg/kg	Sib 8 mg/kg	Placebo		
N		152	168	38	41	38	38		
24-Hour Urinary Protein to Creatinine Ratio (uPCR)									
Mean 24-HR uPCR g/g	Baseline	Mean (SD)	1.3 (1.7)	1.3 (1.6)	1.46 (0.12)	1.53 (0.12)	1.44 (0.14)	1.68 (0.17)	
	Month 9	CFB, LS Mean (SE)	NR	NR	-0.7 (0.2)	-0.85 (0.1)	-0.99 (0.1)	-0.17 (0.2)	
		CFB, % (SD)	-50.2 (44.0, 55.6) [‡]	2.1 (-13.8, 8.5) [‡]	-49.6 (7.7)	-56.7 (6.2)	-62.8 (5.5)	-12.7 (13.4)	
		Difference vs. Placebo, % (96.5% CI); p-Value	51.2 (42.9, 58.2); <0.0001		NR	NR	NR	NR	
		Ratio of Geometric LS Mean (96%CI)	0.49 (0.44, 0.56)	1.02 (0.92, 1.14)	NR	NR	NR	NR	
		Ratio of v. Placebo (96.5% CI); p-Value	0.49 (0.42, 0.52); <0.0001		NR	NR	NR	NR	
	Month 12	CFB, LS Mean (SE)	NR	NR	-0.64 (0.2)	-0.89 (0.1)	-0.97 (0.2)	-0.22 (0.2)	
		CFB, Mean % (SD)	56.6 (50.8, 61.7) [‡]	5.1 (-6.7, 15.7) [‡]	-47.2 (8.2)	-58.8 (6.1)	-62 (5.7)	-20 (12.6)	
		Difference vs. Placebo, % (95% CI);	54.3 (46.4, 60.9)		33.96 (0.4, 56.2)	48.45 (23.2, 65.4)	52.52 (28.8, 68.4)	REF	
	Month 16	CFB, LS Mean (SE)	NR	NR	-0.45 (0.2)	-0.87 (0.2)	-1.04 (0.2)	-0.11 (0.2)	
		CFB, Mean (SE)	NR	NR	-36.5 (10.6)	-58.0 (6.6)	-64.6 (5.7)	-10.6 (15.0)	
	Participants Achieving ≥30% Decline From Baseline in uPCR	Month 9	n (%)	NR	NR	19 (50)	20 (48.8)	21 (55.3)	7 (18.4)
		Month 12	n (%)	NR	NR	19 (50)	24 (58.5)	23 (60.5)	11 (28.9)
		Month 16	n (%)	NR	NR	18 (47.4)	21 (51.2)	24 (63.2)	8 (21.2)
Spot uPCR									

Intervention			Sibeprenlimab					
Trial			VISIONARY		ENVISION*			
Arm			Sib 400 mg	Placebo	Sib 2 mg/kg	Sib 4 mg/kg	Sib 8 mg/kg	Placebo
N			152	168	38	41	38	38
Mean Change, g/g	Month 9	LS Geometric Mean Percent Change (95% CI)	45.6 (37.2, 52.9)	14.4 (0.1, 30.7)	NR	NR	NR	NR
		Difference v. placebo (95% CI)	52.4 (42.7, 60.5)		NR	NR	NR	NR
	Month 12	LS Geometric Mean Percent Change (95% CI)	-52.1 (-58.3, -43.0)	8.04 (-5.9, 25.4)	NR	NR	NR	NR
Urine Protein Excretion								
Change from Baseline in 24-hour Urine Protein Excretion, mg/day	Month 12	Mean (95% CI)	NR	NR	49.5 (30.6, 63.2)	57.8 (43, 68.8)	65.5 (53.1, 74.6)	18.7 (-11.5, 40.8)
		CFB, LS Mean (SE) - g/day	NR	NR	-0.68 (0.2)	-0.86 (0.2)	-1.06 (0.2)	-0.21 (0.2)
		n (%) Whose UPE Level Decreased below 500 Mg per day	NR	NR	5 (13.2)	12 (29.3)	11 (28.9)	1 (2.6)
		n (%) whose UPE level Decreased Below 1 g per Day	NR	NR	16 (42.1)	17 (41.5)	21 (55.3)	7 (18.4)
	Month 16	Mean (95% CI)	NR	NR	36.2 (10.7, 54.5)	55.2 (38.5, 67.4)	68.5 (56.3, 77.2)	8.3 (-28.1, 34.4)
estimated Glomerular Filtration Rate (eGFR)								
Mean Change From Baseline, ml/min per 1.73 m ²	Baseline	Mean (SD)	63.5 (24.4)	63.4 (25.3)	NR	NR	NR	NR
		Median (Range)	NR	NR	58 (35-154)	64 (35-133)	56 (34-109)	68.5 (33-116)
	Month 12	CFB, LS Mean (SE)	NR	NR	-2.7 (1.8)	0.2 (1.7)	-1.5 (1.8)	-7.4 (1.8)
		CFB, Difference vs. Placebo (95% CI)	NR	NR	4.6 (-0.3, 9.5) [†]	7.6 (2.8, 12.3) [†]	5.8 (0.9, 10.7) [†]	REF [†]
Annualized eGFR slope From baseline, ml/min/1.73 m ² /y		Mean Change (SE)	NR	NR	-4.1 (1.7)	0.1 (1.6)	-0.8 (1.6)	-5.9 (1.7)
		Difference vs. Placebo (95% CI); p-Value	NR	NR	1.81 (-2.8, 6.4)	5.96 (1.5, 10.4)	5.08 (0.5, 9.6)	REF

Intervention		Sibeprenlimab					
Trial		VISIONARY		ENVISION*			
Arm		Sib 400 mg	Placebo	Sib 2 mg/kg	Sib 4 mg/kg	Sib 8 mg/kg	Placebo
N		152	168	38	41	38	38
Clinical Remission [#]							
Month 9	n (%)	NR	NR	4 (10.5)	5 (12.2)	7 (18.4)	1 (2.6)
Month 12	n (%)	NR	NR	3 (7.9)	5 (12.2)	10 (26.3)	1 (2.6)
Month 16	n (%)	NR	NR	3 (7.9)	7 (17.1)	9 (23.7)	1 (2.6)

CFB: change from baseline, CI: confidence interval, eGFR: Estimated Glomerular Filtration Rate, n: number, N: total number, NA: not applicable, NR: not reported, SD: standard deviation, SE: standard error, Sib: Sibeprenlimab, UPE: Urine Protein Excretion, UPCR: Urine Protein-To-Creatinine Ratio

*ENVISION trial calculated geometric mean

†LS mean difference in eGFR relative to placebo from baseline to month 12

‡95% CI

§ g/day

Defined as a decrease in the level of urinary protein excretion to <300mg per day

Table D3.8 Note: Italicized data has been digitized or calculated

Table D3.9. ORIGIN 3, ORIGIN, ORIGIN OLE Key Efficacy ^{9,28,30,55}

Intervention			Atacicept									
Trial			ORIGIN 3		ORIGIN				ORIGIN OLE			
Arm			Ata	Placebo	Ata 25	Ata 75	Ata 150	Combined Ata**	Placebo	Ata 150	Placebo-Switched	
N			106	97	16	33	33	66	34	80	31	
24-Hour Urinary Protein to Creatinine Ratio (uPCR)												
Mean 24-HR uPCR g/g	Baseline	Mean (SD)	NR	NR	1.6 (0.8)	1.7 (0.9)	1.7 (1.0)	1.7 (0.9)	1.6 (0.8)	1.8 (1.3)		
	Month 6	Mean % CFB (SD)	NR	NR	-37	-28 (8.72)	-33 (7.97)	-31.01 (5.75)	-7 (11)	NR	NR	
		Difference vs. Placebo, % (95% CI); p-value	NR	NR	32 (-2.2, 55.0); NR	22 (-7.61, 44.1); 0.13	28 (0.43, 48.5); 0.047	25 (1.74, 43.01); 0.037	REF	NR	NR	
	Month 9	CFB, LS Mean (SE)	NR	NR	NR	NR	NR	-0.42 (0.11)*	-0.07 (0.16)*	NR	NR	
		Mean % CFB (SD)	-45.7	-6.8	-38	-34 (7.9)	-33 (8.02)	-34.31 (7.3)	3.24 (NR)	-34 (NR)	3 (NR)	
		Difference vs. Placebo, % (95% CI); p-value	41.8 (28.9, 52.3); p<0.0001		40 (9.4, 60.1); NR	36 (10.9, 53.8); 0.0085	35 (9.13, 53.1); 0.012	35 (13.03, 51.53); 0.0042	REF	NR	NR	
	Month 18	Mean % CFB, (SD)	NR	NR	NA	NA	NA	NA	NA	-45 (NR)	-47 (NR)	
	Week 96	Mean % CFB, (SD)	NR	NR	NA	NA	NA	NA	NA	-52.23 (5)		

Intervention			Atacicept									
Trial			ORIGIN 3		ORIGIN				ORIGIN OLE			
Arm			Ata	Placebo	Ata 25	Ata 75	Ata 150	Combined Ata**	Placebo	Ata 150	Placebo-Switched	
N			106	97	16	33	33	66	34	80	31	
Estimated Glomerular Filtration Rate (eGFR)												
Mean Change From Baseline, ml/min per 1.73 m²	Baseline	Mean (SD)	NR	NR	71 (29)	64 (25)	56 (23)	60 (24)	66 (32)	62 (28)		
		Median (Range)	NR	NR	65 (51, 90) [†]	63 (43, 79) [†]	49 (41, 63) [†]	53 (41, 72) [†]	57 (42, 87)	56 (41, 73)		
		CFB, Mean (SE)	NR	NR	NR	2.5 (1.3)	2.9 (1.2)	2.7 (1.0)	-0.8 (1.1)	2.3 (NR)		
	Month 9	CFB, Mean (SE)	NR	NR	NR	0.67 (-3.2, 4.8)	0.92 (-3.2, 5.2)	0.83 (-2.01, 3.82) [§]	-4.9 (-8.5, -1.1)	1.1 (NR)		
		Difference vs. Placebo (95% CI)	NR	NR	NR	5.6	5.8	5.7	REF	NR	NR	
		CFB, Mean (95% CI)	NR	NR	NR	1.2 (-5.4, 8.2) [‡]	1.59 (-5.2, 8.9) [‡]	1.4 (-3.5, 6.6) [‡]	-8.5 (-14.6, -1.9) [‡]	NR	NR	
		Difference vs. Placebo (95% CI)	NR	NR	NR	10.5 (0.32, 21.7)	11 (0.61, 22.4)	10.7 (1.5, 20.7); 0.022	REF	NR	NR	
		Geometric LS mean CFB (95% CI)	NR	NR	NR	NR	NR	NR	NR	0.97 (0.94, 1.01)	0.97 (0.94, 1)	
		Week 48	Mean CFB	NR	NR	NA	NA	NA	NA	NA	0.05	
		Week 60	Mean CFB	NR	NR	NA	NA	NA	NA	NA	0.33	
	Week 72	Mean CFB	NR	NR	NA	NA	NA	NA	NA	0.25		
	Week 96	Mean CFB	NR	NR	NA	NA	NA	NA	NA	-2.02		
	Week 96 + 26	CFB, Mean (SE)	NR	NR	NR	NR	NR	NR	NR	-3.9		
	Annualized eGFR slope From Baseline,	Week 36	Mean Change (SE)	NR	NR	4 (3.4) [#]	1.7 (2.3) [#]	2.6 (2.4) [#]	NR	-3.2 (2.4) [#]	NR	
Difference vs. Placebo			NR	NR	7.2 (-1.02, 15.5) [#]	4.3 (-1.6, 11.5) [#]	5.9 (-0.75, 12.5) [#]	NR	REF [#]	NR		

Intervention			Atacicept								
Trial			ORIGIN 3		ORIGIN				ORIGIN OLE		
Arm			Ata	Placebo	Ata 25	Ata 75	Ata 150	Combined Ata**	Placebo	Ata 150	Placebo-Switched
N			106	97	16	33	33	66	34	80	31
ml/min/1.73 m ² /y		(95% CI); p-Value									
	Between Weeks 36 And 96	Mean Change (SE)	NA	NA	NA	NA	NA	NA	NA	-0.4 (0.9) ‡	
	All 96 Weeks		NA	NA	NA	NA	NA	NA	NA	-0.6 (0.5)	

Ata: Atacicept, CFB: Change from Baseline, CI: Confidence Interval, eGFR: Estimated Glomerular Filtration Rate, n: number, N: Total Number, NA: Not Applicable, NR: Not Reported, SD: Standard Deviation, SE: Standard Error, UPCR: Urine Protein-To-Creatinine Ratio

*LSM Estimates on Natural Log Scale

† Median (IQR)

‡Geometric

§ Adjusted geometric mean change

Used 9 months of data (trial length)

‡ From week 39 to 96

** Combined atacicept dose of 75mg and 150mg

Table D3.9 Note: Italicized data has been digitized or calculated

Table D3.10. JANUS Key Efficacy ^{29,105}

Intervention			Atacicept		
Trial			JANUS		
Arm			Ata 25 mg	Ata 75 mg	Placebo
N			6	5	5
24-Hour Urinary Protein to Creatinine Ratio (uPCR)*					
Mean 24-HR uPCR mg/mg	Baseline	Absolute Levels at Baseline (mg/mg)	1.8 (0.8, 2.2)	1.4 (1.3, 1.7)	1.6 (1.5, 1.6)
		Week 24	Absolute Levels (mg/mg)	2.2 (1.0, 2.9)	0.9 (0.7, 1.6)
		% CFB	-23.6 (-60.5, 16.9)	-25.3 (-40.8, -14.5)	24.5 (-24.3, 64.2)
	Week 48	Absolute Levels (mg/mg)	2 (1.2, 2.7)	1.3 (1, 2.3)	1.1 (1, 2.2)
		% CFB	-37.6 (-44.1, -31)	6.9 (-35.5, 40)	-37.6 (-44.6, 37.7)
	Week 72	Absolute Levels (mg/mg)	1.1 (0.2, 3.6)	1.6 (1.2, 2.2)	2.5 (0.9, 2.8)
		% CFB	-50.1 (-73.6, -8.2)	-3.2 (-30.2, 73.3)	27.8 (-40.7, 73.5)
	Urine Protein Excretion*				
Change from Baseline in 24-Hour Urine Protein Excretion, g/day	Baseline	Mean (95% CI), g/day	2.1 (1.9, 2.9)	1.7 (1.6, 2.3)	3.2 (2.3, 3.3)
		Week 24	Absolute Levels (g/day)	3.5 (1.8, 3.7)	1.5 (0.6, 3.2)
		% CFB	-8.5 (-63.4, 36.7)	-29 (-49.4, 19.1)	14.9 (3.7, 61.9)
	Week 48	Absolute Levels (g/day)	2.4 (1.2, 3.7)	2.1 (0.9, 4)	2.4 (1.5, 4.5)
		% CFB	-44.2 (-49.8, -38.6)	27 (-30.7, 75.2)	-27.7 (-51.2, 13.5)
	Week 72	Absolute Levels (g/day)	1 (0.2, 5.9)	2.6 (1.8, 2.8)	2.9 (2.7, 6)
		% CFB	-57.2 (-84.3, -1.7)	10.7 (-2.4, 56.2)	-8.7 (-19, 53.1)
	Estimated Glomerular Filtration Rate (eGFR) *				
Mean Change from Baseline, ml/min per 1.73 m ²	Baseline	Absolute Levels at baseline	57 (53, 85)	55 (52, 92)	49 (48, 54)
		Week 24	Absolute Levels	52 (47, 60)	50 (38, 74)
		% CFB	-7.1 (-11.3, -2.4)	-3.8 (-20.4, 13)	-7.4 (-20.8, -4.1)
	Week 48	Absolute Levels	56 (47, 60)	65.5 (43.5, 98)	39 (37, 46)
		% CFB	3.4 (-7.8, 5.7)	9.1 (-8.8, 27.5)	-8.3 (-22.0, -6.1)
	Week 72	Absolute Levels	59 (57, 79)	50 (38, 89)	34 (27, 52)
		% CFB	11.8 (11.3, 36.2)	-3.3 (-3.8, 31)	-25 (-29.2, -3.7)

Ata: Atacicept, CFB: Change from Baseline, CI: Confidence Interval, eGFR: Estimated Glomerular Filtration Rate, n: number, N: Total Number, NA: Not Applicable, NR: Not Reported, SD: Standard Deviation, SE: Standard Error, UPCR: Urine Protein-To-Creatinine Ratio

*All values presented as median (Q1, Q3)

Table D3.11. NefigArd & NefigArd OLE Key Efficacy^{10,30,35,98,99}

Intervention		Nefecon				
Trial		NefigArd (Lafayette 2023)		NefigArd OLE		
Arm		Nefecon 16 mg	Placebo	2 nd Course of Nefecon	1 st Course of Nefecon	
N		182	182	45	74	
24-Hour Urinary Protein to Creatinine Ratio (uPCR)						
Mean 24-HR uPCR, g/g	Month 6	% CFB, Mean (95% CI)	-23.1 (-29.5, -16.1)	-7.3 (-15, 1.2)	NA	NA
		Difference vs. Placebo, % (95% CI)	17.1 (6.1, 26.7)		NA	NA
	Month 9	% CFB, Mean (95% CI)	-33.6 (-39.6, -27)	-5.2 (-13.8, 4.3)	-33 (NR)	-31 (NR)
		Difference vs. Placebo, % (95% CI)	30.0 (19.9, 38.8)		NR	NR
		Ratio of Geometric LS Mean (96% CI)	NR	NR	0.67 (0.56, 0.8)	0.69 (0.6, 0.8)
	Month 12	Mean (95% CI), mg/mg	NA	NA	NA	NA
		% CFB, Mean (95% CI)	-51.3 (-56.2, -45.9)	-3.2 (-12.8, 7.5)	NA	NA
		Difference vs. Placebo, (95% CI); p-Value	49.7 (41.6, 56.6)		NA	NA
	Month 18	% CFB, Mean (95% CI)	-43.1 (-49, -36.6)	-2.9 (-13, 8.3)	NA	NA

Intervention			Nefecon			
Trial			NefigArd (Lafayette 2023)		NefigArd OLE	
Arm			Nefecon 16 mg	Placebo	2 nd Course of Nefecon	1 st Course of Nefecon
N			182	182	45	74
	Month 24	Difference vs. Placebo, (95% CI); p-Value	41.4 (31.7, 49.8)		NA	NA
		% CFB, Mean (95% CI)	-30.7 (-38.9, 21.5)	-1 (-12.8, 12.4)	NA	NA
		Difference vs. Placebo, % (95% CI)	30.1 (41.5, 16.4)		NA	NA
Time-Averaged UPCR	Between 12 and 24 Months	% CFB, Mean (95% CI)	-40.3 (-46, -34)	1 (-9, 12)	NA	NA
		Difference vs. Placebo, % (95% CI); p-Value	40.9 (31.9, 48.7); p <0.0001		NA	NA
		Ratio of Geometric LS Mean (95% CI)	0.6 (0.54, 0.66)	1.01 (0.91, 1.12)	NA	NA
		Difference vs. Placebo (95% CI); p-Value	0.59 (0.51, 0.68); <0.0001		NA	NA
Participants Achieving ≥30% Decline from Baseline in uPCR	At Least 6 Months	N (%)	111 (61)	41 (23)	NA	NA
	At Least 9 Months	N (%)	96 (53)	29 (16)	NA	NA
	At Least 12 Months	N (%)	93 (51)	25 (14)	NA	NA
	At Least 18 Months	N (%)	23 (13)	9 (5)	NA	NA
Estimated Glomerular Filtration Rate (eGFR)						
Mean Change from Baseline, ml/min per 1.73 m ²	Baseline	Mean (IQR)	NR	NR	51 (42, 62)	49.9 (39.9, 64.9)

Intervention		Nefecon					
Trial		NefigArd (Lafayette 2023)			NefigArd OLE		
Arm		Nefecon 16 mg		Placebo	2 nd Course of Nefecon	1 st Course of Nefecon	
N		182		182	45	74	
		Median (Range)	56.14 (45.5, 71.0)	55.1 (46.0, 67.7)	NR	NR	
	Month 6	CFB, Mean (95% CI)	1.2 (-0.1, 2.5)	-3.3 (-4.5, -2.0)	NR	NR	
		Difference vs. Placebo, (95% CI)	4.5 (2.8, 6.6)		NR	NR	
	Month 9	CFB, Mean (95% CI)	0.66 (-0.8, 2.2)	-4.6 (-5.9, -3.2)	-1.28 (NR)	-1.53 (NR)	
		Difference vs. Placebo (95% CI)	5.2 (3.4, 7.6)		NA	NA	
	Month 12	CFB, LS Mean (95% CI)	-1.52 (-2.96, -0.03)	-5.85 (-7.2, -4.5)	NA	NA	
		Difference vs. Placebo (95% CI)	4.3 (2.4, 6.7)		NA	NA	
	Month 18	CFB, Mean (SE)	-4.6 (-6.5, -2.7)	-9.5 (-11.2, -7.7)	NA	NA	
		Difference vs. Placebo (95% CI)	4.9 (2.43, 7.96)		NA	NA	
	Month 24	CFB, Mean (95% CI)	-6.11 (-8.04, -4.1)	-12 (-13.8, -10.2)	NA	NA	
		Difference vs. Placebo (95% CI)	5.89 (3.35, 9.15)		NA	NA	
		CFB, Mean (95% CI)	-11 (NR)	-21.5 (NR)	NA	NA	
	Annualized eGFR Slope from Baseline, ml/min/1.73 m ² /y		Mean Change (SE)	-3.06 (NR)*	-6 (NR)*	NA	NA
			Difference vs. Placebo (95% CI); p-Value	2.95 (1.67, 4.58); p<0.0001		NA	NA
	Time-Weighted Average of eGFR	Over 24 Months	CFB, Mean (95% CI)	-2.47 (-3.9, -1.02)	-7.52 (-8.8, -6.2)	NA	NA

Intervention		Nefecon				
Trial		NefigArd (Lafayette 2023)		NefigArd OLE		
Arm		Nefecon 16 mg	Placebo	2 nd Course of Nefecon	1 st Course of Nefecon	
N		182	182	45	74	
	Between Month 12 and 24	Difference vs. Placebo (95% CI); p-Value	5.1 (3.2, 7.4); p<0.0001		NA	NA
		CFB, Mean (95% CI)	-4.1 (-5.7, -2.4)	-9.1 (-10.6, -7.6)	NA	NA
		Difference vs. Placebo (95% CI); p-Value	5 (2.9, 7.7); p<0.0001		NA	NA
		Ratio of Geometric LS Mean (95% CI)	0.93 (0.9, 0.96)	0.84 (0.81, 0.86)	NA	NA
		Difference vs. Placebo (95% CI); p-Value	1.11 (1.06, 1.16); p<0.0001		NA	NA

CFB: Change from Baseline, CI: Confidence Interval, n: number, N: Total number, eGFR: Estimated Glomerular Filtration Rate, n: number, N: Total Number, NA: Not Applicable, NR: Not Reported, SD: Standard Deviation, SE: Standard Error, UPCR: Urine Protein-To-Creatinine Ratio

*Analysis based on multiply imputed log-transformed eGFR values at two years. Mean changes were annualized (ie, divided by 2) to provide the change from baseline per year in each treatment arm and the difference between Nefecon and placebo in two-year eGFR slope per year.

Table D3.12. NefigArd Part A, NefigArd China Cohort, NEFIGAN Key Efficacy ^{32,33,44,99}

Intervention		Nefecon							
Trial		NefigArd - Part A FAS		NefigArd - China Cohort		NEFIGAN			
Arm		Nefecon 16 mg	Placebo	Nefecon 16 mg	Placebo	Nefecon 8 mg	Nefecon 16mg	Placebo	
N		97	102	32	30	51	48	50	
24-Hour Urinary Protein to Creatinine Ratio (uPCR)									
Mean 24-HR uPCR g/g	Month 6	CFB, % (95% CI)	NA	NA	-26 (-41.5, -6.4)	-5.8 (-25.7, 19.4)	NR	NR	NR
		Difference vs. Placebo, % (95% CI)	NA		21.4 (-9.9, 43.8)		NR	NR	NR
	Month 9	CFB, Mean (SEM)	-0.41 (NR)	-0.07 (NR)	NR	NR	-0.13 (0.09)	-0.22 (0.09)	0.036 (0.09)
		CFB Difference vs. Placebo (SEM)	NR	NR	NR	NR	-0.17 (0.12)	-0.26 (0.13)	REF
		CFB, % (SD)	31 (4.5)	-5 (3.5)	-37.6 (-52.2, 18.6)	-9.1 (-30.6, 19)	NR	NR	NR
		Difference vs. Placebo, % (95% CI); p-Value	27 (13, 39); p=0.0003		31.4 (-0.3, 53.1); NR		NR	NR	NR
		Ratio of Geometric LS Mean (96%CI)	0.69 (0.61, 0.79)	0.95 (0.83, 1.08)	NR	NR	0.81 (0.64, 1.04) *	0.72 (0.56, 0.92) *	REF
		Ratio of Int. vs. Placebo (96.5% CI); p-Value	0.73 (0.61, 0.88); p=0.0003		NR	NR	NR	NR	NR
		CFB, Mean (SEM)	-0.68 (NR)	-0.09 (NR)	NR	NR	-0.196 (0.08)	-0.277 (0.09)	0.004 (0.08)
	Month 12	CFB Difference vs. Placebo (SEM)	NR	NR	NR	NR	-0.199 (0.11)	-0.281 (0.12)	REF
		CFB, % (SD)	-51 (3.5)	-6 (5.8)	-53.5 (-64.6, -38.8)*	10.2 (-16.6, 45.7) *	-22.6 (NR)	-32 (NR)	0.5 (NR)
		Difference vs. Placebo, % (95% CI); p-Value	48 (36, 58); p<0.0001		58 (38, 72)		NR	NR	NR

Intervention			Nefecon						
Trial			NefigArd - Part A FAS		NefigArd - China Cohort		NEFIGAN		
Arm			Nefecon 16 mg	Placebo	Nefecon 16 mg	Placebo	Nefecon 8 mg	Nefecon 16mg	Placebo
N			97	102	32	30	51	48	50
		Ratio of Geometric LS Mean (95% CI); p-Value	NR	NR	NR	NR	0.77 (0.62, 0.96); p=0.01	0.68 (0.57, 0.96); p=0.0005	REF
		Month 18	CFB, % (95% CI)	NA	NA	-48.4 (-61.7, -30.4)	9 (-20.1, 48.8)	NA	NA
	Difference vs. Placebo, %, (95% CI)		NA	NA	52.6 (27, 69.3)		NA	NA	NA
	Month 24	CFB, % (95% CI)	NA	NA	-32.9 (-51.8, -6.6)	18.6 (-16.9, 69.3)	NA	NA	NA
		Difference vs. Placebo, %, (95% CI)	NA	NA	43 (8, 65)		NA	NA	NA
	Time-Averaged UPCR	Between 12 and 24 Months	CFB, % (95% CI)	NA	NA	-42 (-57, -22)	20 (-11, 61)	NA	NA
Difference vs. Placebo, % (95% CI)			NA	NA	52 (28, 68)		NA	NA	NA
Urine Protein Excretion (UPE)									
Change from Baseline In 24-Hour UPE, mg/day	Month 9	Ratio of Geometric LS Mean (95% CI); p-Value	NA	NA	NA	NA	0.8 (0.6, 1.0); p=0.043	0.7 (0.5, 0.9); p=0.004	REF
		% CFB, Difference vs. Placebo (95% CI); p-Value	NA	NA	NA	NA	NR	-31 (NR); p<0.0004	REF
	Month 12	% CFB, Difference vs. Placebo (95% CI); p-Value	NA	NA	NA	NA	NR	-38 (NR); p<0.0001	REF
		Ratio of Geometric LS Mean (95% CI); p-Value	NA	NA	NA	NA	0.8 (0.6, 0.9); p=0.009	0.6 (0.5, 0.8); p<0.00001	REF
Estimated Glomerular Filtration Rate (eGFR)									
Mean Change	Baseline	Mean (SD)	NR	NR	NR	NR	74.1 (25.8)	83.8 (25.9)	76.5 (23.2)

Intervention			Nefecon						
Trial			NefigArd - Part A FAS		NefigArd - China Cohort		NEFIGAN		
Arm			Nefecon 16 mg	Placebo	Nefecon 16 mg	Placebo	Nefecon 8 mg	Nefecon 16mg	Placebo
N			97	102	32	30	51	48	50
From Baseline, ml/min per 1.73 m ²		Median (Range)	54.9 (46.4, 68.9)	55.5 (45.5, 67.7)	NR	NR	NR	NR	NR
	Month 6	CFB, Mean (SE)	1.2 (0.1, 2.1)	-2.8 (-3.7, -2.2)	1.8 (-1.4, 5.2) *	-5.2 (-8, -2.2) *	-0.27 (1.7)	-1.2 (3.1)	-5.0 (1.5)
		Difference vs. Placebo, (95% CI)	NR	NR	7.0 (2.6, 12.5)		NR	NR	NR
	Month 9	CFB, Mean (SE)	-0.17 (0.5)	-4.04 (0.8)	0.5 (-3.8, 5.1) *	-6.9 (-10.7, -2.8) *	0.02 (1.6)	1.8 (2.4)	-4.9 (1.8)
		Difference vs. Placebo (95% CI)	3.87 (NR); p=0.001		7.4 (1.5, 14.8)		NR	NR	NR
		CFB, %	NR	NR	0.8	-11.8	-0.9	0.6	-9.8
		Geometric LS Mean (95% CI); p-Value	1 (0.96, 1.03); NR	0.93 (0.9, 0.96)	NR	NR	1.1 (1.02, 1.18); p=0.006	1.12 (1.0, 1.2); p=0.002	REF
		Ratio of Int. vs. Placebo (95% CI); p-Value	1.07 (1.03, 1.13); 0.0014		NR	NR	NR	NR	NR
	Month 12	Mean CFB (SE)	-1.5 (1.1)	-4.9 (0.8)	-4.5 (-8.8, 0.2) *	-10.8 (-14.8, -6.5) *	-3.5 (1.6)	0.04 (1.5)	-6.1 (1.9)
		Difference vs. Placebo (95% CI)	3.6 (NR)		6.4 (0.1, 14.2)		NA	NA	NA
		CFB, %	NR		NR	NR	NA	0.7	-10.9
		Difference vs. Placebo, % (95% CI)	7 (1, 13); p=0.01		NR	NR	NA	NR	NR
		Geometric LS Mean (95% CI); p-Value	0.97 (0.93, 1.01); NR	0.91 (0.88, 0.95)	NR	NR	1.03 (0.9, 1.1); p=0.25	1.11 (1.0, 1.2); p=0.013	REF
	Ratio of Int. vs. Placebo (95% CI); p-Value	1.07 (1.01, 1.13); 0.0106		NR	NR	NA	NA	NA	
	Month 18	CFB, Mean (95% CI)	NA	NA	-7.0 (-13.6, 0.6)	-17.3 (-23.5, -10.1)	NA	NA	NA

Intervention		Nefecon							
Trial		NeflgArd - Part A FAS		NeflgArd - China Cohort		NEFIGAN			
Arm		Nefecon 16 mg	Placebo	Nefecon 16 mg	Placebo	Nefecon 8 mg	Nefecon 16mg	Placebo	
N		97	102	32	30	51	48	50	
	Month 24	Difference vs. placebo (95% CI)	NA	NA	10.3 (0.2, 24.4)		NA	NA	NA
		CFB, Mean (95% CI)	NA	NA	-7.1 (-14.6, 1.6)	-21.0 (-27.7, -12.8)	NA	NA	NA
		Mean CFB, %	NA	NA	-12	-35.6	NA	NA	NA
		Difference vs. Placebo (95% CI)	NA	NA	13.9 (2.5, 30.9)		NA	NA	NA
Annualized eGFR Slope from Baseline, ml/min/1.73 m2/y		Mean (95% CI)	NA	NA	-4 (-7, -1)	-8.8 (-11.9, -5.7)	NA	NA	NA
		Difference vs. Placebo (95% CI); p-value	3.37 (NR); p=0.01		4.8 (0.5, 9.1)		NA	NA	NA
Time-Weighted Average of eGFR	Over 24 Months	CFB, Mean (95% CI)	NA	NA	-3.7 (-8.9, 2.0)	-13.3 (-18.1, -8)	NA	NA	NA
		Difference vs. Placebo (95% CI); p-Value	NA	NA	9.6 (2.0, 19.8)		NA	NA	NA
	Between Month 12 and 24	CFB, Mean (95%CI)	NA	NA	-6.1 (-12.2, 0.7)	-16.4 (-21.9, -10.2)	NA	NA	NA
		Difference vs. Placebo (95% CI); p-Value	NA	NA	10.3 (1.4, 22.6)		NA	NA	NA
		Ratio of Geometric LS Mean (95% CI)	NA	NA	0.9 (0.79, 1.01)	0.72 (0.63, 0.83)	NA	NA	NA
		Difference vs. Placebo (95% CI); p-Value	NA	NA	1.24 (1.03, 1.5)		NA	NA	NA

CFB: Change from Baseline, CI: Confidence Interval, n: number, N: Total number, eGFR: Estimated Glomerular Filtration Rate, n: number, N: Total Number, NA: Not Applicable, NR: Not Reported, SD: Standard Deviation, SE: Standard Error, UPCR: Urine Protein-To-Creatinine Ratio
*95% CI

Table D3.12 Note: Italicized data has been digitized or calculated

Table D3.13. Systemic Glucocorticoids Key Efficacy ^{46,47,49}

Comparator		Methylprednisolone				STOP-IgAN		
Trial		TESTING						
Arm		Combined Full-Dose and Reduced-Dose Methylprednisolone	Placebo	Reduced Dose Methylprednisolone	Placebo	Supportive Care	Supportive Care + Immunosuppression	
N		257	246	121	120	80	82	
Remission								
In Full Clinical Remission	Full-Analysis Set	n (%)	NR	NR	NR	NR	4 (5)	14 (17)
		OR (95% CI); p-Value	NR	NR	NR	NR	4.82 (1.42, 16.3); 0.01	
	Available-Case Analysis	n (%)	NR	NR	NR	NR	4 (6)	14 (20)
		OR (95% CI); p-Value	NR	NR	NR	NR	5.38 (1.55, 18.66); 0.008	
Kidney Events								
Onset of End-Stage Renal Disease		n (%)	NR	NR	NR	NR	6 (8)	6 (8)
		OR (95% CI); p-Value	NR	NR	NR	NR	0.97 (0.29, 3.22); 0.96	
Kidney Failure Requiring Dialysis/Transplant		n (%)	50*	67*	3 (2.5)	10 (8.3)	NR	NR
		Annual Event Rate, % (95% CI)	4.9 (3.7, 6.6)	7.8 (5.9, 10.2)	0.9 (0.3, 2.9)	2.7 (1.3, 5.3)	NR	NR
		Rate Difference, % (95% CI)	-2.9 (-5.4, -0.3)		NR	NR	NR	NR
		HR (95% CI); p-Value	0.59 (0.4, 0.87); 0.008		0.26 (0.07, 1.03); 0.056		NR	NR
Composite Endpoints								
50% eGFR Reduction, Kidney Failure, or All-Cause Death		n (%)	71*	94*	7 (5.8)	17 (14.2)	NR	NR
		HR (95% CI); p-Value	0.62 (0.46, 0.85); 0.003		0.3 (0.11, 0.77); 0.013		NR	NR
		Annual Event Rate, % (95% CI)	7 (5.5, 9.1)	10.8 (8.6, 13.7)	2.2 (1, 4.6)	5.2 (3.1, 8.6)	NR	NR
		Rate Difference, % (95% CI)	-3.8 (-6.9, -0.7)		NR	NR	NR	NR
40% eGFR Reduction, Kidney Failure, or All-Cause Death		n (%)	78*	106*	8 (6.6)	22 (18.3)	NR	NR
		HR (95% CI); p-Value	0.56 (0.42, 0.76); <0.001		0.27 (0.11, 0.61); 0.003		NR	NR

Comparator		Methylprednisolone				STOP-IgAN		
Trial		TESTING						
Arm		Combined Full-Dose and Reduced-Dose Methylprednisolone	Placebo	Reduced Dose Methylprednisolone	Placebo	Supportive Care	Supportive Care + Immunosuppression	
N		257	246	121	120	80	82	
	Annual Event Rate (95% CI), %	7.7 (6.1, 9.8)	12.2 (9.8, 15.2)	2.5 (1.3, 5.1)	7.1 (4.6, 10.9)	NR	NR	
	Rate Difference (95% CI), %	-4.5 (-7.7, -1.2)		NR	NR	NR	NR	
40% eGFR Reduction, Kidney Failure, or Death Due to Kidney Disease	n (%)	74*	106*	7 (5.8)	22 (18.3)	NR	NR	
	HR (95% CI); p-Value	0.53 (0.39, 0.72); <0.001		0.24 (0.10, 0.58); p=0.002		NR	NR	
	Annual Event Rate (95% CI), %	7.3 (5.7, 9.4)	12.1 (9.7, 15.1)	2.2 (1.1, 4.6)	7.1 (4.6, 10.9)	NR	NR	
	Rate Difference, % (95% CI)	-4.8 (-8, -1.6)		NR	NR	NR	NR	
30% eGFR Reduction, Kidney Failure, or All-Cause Death	n (%)	86*	113*	11 (9.1)	25 (20.8)	NR	NR	
	HR (95% CI); p-Value	0.56 (0.42, 0.75); <0.001		0.33 (0.15, 0.7); 0.004		NR	NR	
	Annual Event Rate (95% CI), %	8.4 (6.7, 10.6)	12.8 (10.3, 15.8)	3.5 (2, 6.4)	8.4 (5.6, 12.7)	NR	NR	
	Rate Difference (95% CI), %	-4.4 (-7.7, -1)		NR	NR	NR	NR	
Proteinuria								
Time-Averaged Proteinuria, g/d	Mean (95% CI)	1.8 (1.57, 2.03)	2.38 (2.07, 2.68)	1.58 (1.36, 1.8)	2.41 (2.04, 2.78)	NR	NR	
	Mean Difference (95% CI); p-Value	-58 (-0.96, -0.19); p=0.003		-0.83 (-1.25, -0.4); <0.001		NR	NR	
Mean Change from Baseline	6 Months	Mean CFB	NR	NR	-1.15	-0.03	NR	NR
		Mean Difference (95% CI); p-Value	NR	NR	-1.14 (-1.8, 0.48); p=0.002		NR	NR
	12 Months	Mean	NR	NR	-1.01	0.1	NR	NR

Comparator			Methylprednisolone				STOP-IgAN	
Trial			TESTING					
Arm			Combined Full-Dose and Reduced-Dose Methylprednisolone	Placebo	Reduced Dose Methylprednisolone	Placebo	Supportive Care	Supportive Care + Immunosuppression
N			257	246	121	120	80	82
		Mean Difference (95% CI); p-Value	NR	NR	-1.15 (-1.68, -0.62); <0.001		NR	NR
Absolute Change From Baseline	6 Months	Mean (SD)	NR	NR	1.2 (1.31)	2.6 (3.99)	NR	NR
	12 Months	Mean (SD)	NR	NR	1.3 (1.47)	2.4 (2.49)	NR	NR
	24 Months	Mean (SD)	NR	NR	1.4 (1.47)	2 (1.73)	NR	NR
	36 Months	Mean (SD)	NR	NR	1.4 (1.36)	1.9 (1.4)	NR	NR
	48 Months	Mean (SD)	NR	NR	1.5 (1.48)	1.6 (1.29)	NR	NR
eGFR								
Absolute eGFR mL/min/1.73 m ²	6 Months	Mean (SD)	NR	NR	69.1 (24.6)	63.8 (27.1)	NR	NR
	12 Months	Mean (SD)	NR	NR	68.9 (26)	63.5 (28.8)	NR	NR
	24 Months	Mean (SD)	NR	NR	66.8 (27.6)	59.6 (28.2)	NR	NR
	36 Months	Mean (SD)	NR	NR	64.6 (27.4)	58.7 (32.1)	NR	NR
	48 Months	Mean (SD)	NR	NR	61.1 (24.9)	49.3 (31.4)	NR	NR
Absolute Change From Baseline, mL/min/1.73 m ²	Month 6	Mean	NR	NR	4.7	-3.2	NR	NR
		Mean Difference (95% CI); p-Value	NR	NR	7.6 (3.8, 11.4); <0.001		NR	NR
	Month 12	Mean	NR	NR	5	-3	NR	NR
		Mean Difference (95% CI); p-Value	NR	NR	7.9 (4.3, 11.5) < 0.001		NR	NR
eGFR Decrease ≥15	Full-Analysis Set	n (%)	NR	NR	NR	NR	22 (28)	21 (26)
		HR (95% CI); p-Value	NR	NR	NR	NR	0.89 (0.44, 1.81); 0.75	

Comparator			Methylprednisolone				STOP-IgAN	
Trial			TESTING					
Arm			Combined Full-Dose and Reduced-Dose Methylprednisolone	Placebo	Reduced Dose Methylprednisolone	Placebo	Supportive Care	Supportive Care + Immunosuppression
N			257	246	121	120	80	82
ml/min/1.73 m ²	Available-Case Analysis	n (%)	NR	NR	NR	NR	18 (24)	17 (22)
		HR (95% CI); p-Value	NR	NR	NR	NR	0.89 (0.41, 1.9); 0.76	
eGFR Decrease ≥30 ml/min/1.73 m ²		n (%)	NR	NR	NR	NR	7 (9)	10 (13)
		95% CI	NR	NR	NR	NR	1.45 (0.51, 4.1); 0.49	
eGFR Reduction, %	30%	N	67	98	9 (7.4)	22 (18.3)	NR	NR
		Annual Event Rate (95% CI), %	6.7 (5.2, 8.7)	11.4 (9.1, 14.3)	2.9 (1.5, 5.5)	8.1 (5.3, 12.3)	NR	NR
		Rate Difference (95% CI), %	-4.7 (-7.8, -1.6)		NR	NR	NR	NR
		HR (95% CI); p-Value	0.47 (0.34, 0.65); <0.001		0.29 (0.13, 0.66); 0.003		NR	NR
	40%	n (%)	57*	91*	6 (5)	19 (15.8)	NR	NR
		Annual Event Rate (95% CI), %	5.8 (4.4, 7.7)	10.9 (8.6, 13.7)	1.9 (0.9, 4.2)	6.7 (4.3, 10.5)	NR	NR
		Rate Difference (95% CI), %	-5 (-8, -2)		NR	NR	NR	NR
		HR (95% CI); p-Value	0.44 (0.31, 0.62); <0.001		0.22 (0.08, 0.56); 0.002		NR	NR
	50%	N	49*	76*	5 (4.1)	12 (10)	NR	NR
		Annual Event Rate, % (95% CI)	5 (3.7, 6.7)	9.1 (7, 11.7)	1.6 (0.7, 3.8)	4.2 (2.4, 7.3)	NR	NR
		Rate Difference, % (95% CI)	-4.1 (-6.8, -1.3)		NR	NR	NR	NR
		HR (95% CI); p-Value	0.52 (0.36, 0.74); 0.001		0.3 (0.1, 0.88); 0.029		NR	NR
Rate of eGFR Decline (Slope)	Using All Visits	Mean (95% CI)	-2.5 (-3.56, -1.44)	-4.97 (-6.07, -3.87)	-0.7	-3	NR	NR
		Mean Difference (95% CI)	2.46 (0.94, 3.99)		2.3 (-0.0, 4.6); p=0.05		NR	NR

Comparator		Methylprednisolone				STOP-IgAN		
Trial		TESTING						
Arm		Combined Full-Dose and Reduced-Dose Methylprednisolone	Placebo	Reduced Dose Methylprednisolone	Placebo	Supportive Care	Supportive Care + Immunosuppression	
N		257	246	121	120	80	82	
mL/min/1.73 m ² /y	Excluding Values from Those Receiving High-Exposure Treatment	Mean (95% CI)	-2.18 (-3.16, -1.2)	-4.94 (-6.01, -3.87)	NR	NR	NR	NR
		Mean Difference (95% CI)	2.76 (1.32, 4.21)		NR	NR	NR	NR
	Excluding Values from Those Receiving Treatment	Mean (95% CI)	-2.11 (-3.03, -1.2)	-4.76 (-5.81, -3.72)	NR	NR	NR	NR
		Mean Difference (95% CI)	2.65 (1.27, 4.03)		NR	NR	NR	NR
	Excluding Values from Month 1 and 3	Mean (SD)	NR	NR	-0.6	-2.2	NR	NR
		Mean Difference (95% CI); p-Value	NR	NR	2.9 (0.6, 5.2); 0.01		NR	NR
	Excluding Values from Month 1,3, and 6	Mean (SD)	NR	NR	-0.2	-1.8	NR	NR
		Mean Difference (95% CI); p-Value	NR	NR	2.9 (0.6, 5.1); 0.01		NR	NR
Mortality								
Death Due to Kidney Failure	N	1	1	NR	NR	NR	NR	
	Annual Event Rate (95% CI), %	0	0	NR	NR	NR	NR	
	Rate Difference (95% CI), %	0		NR	NR	NR	NR	
	HR (95% CI); p-Value	NA		NR	NR	NR	NR	
	N	6	3	1 (0.8)	0 (0)	NR	NR	

Comparator		Methylprednisolone				STOP-IgAN	
Trial		TESTING					
Arm		Combined Full-Dose and Reduced-Dose Methylprednisolone	Placebo	Reduced Dose Methylprednisolone	Placebo	Supportive Care	Supportive Care + Immunosuppression
N		257	246	121	120	80	82
Death Due to Any Cause	Annual Event Rate (95% CI), %	0.5 (0.2, 1.3)	0.3 (0.1, 1)	0.3 (0.0, 2.2)	0 (0, 0)	NR	NR
	Rate Difference (95% CI), %	0.2 (-0.4, 0.8)		NR		NR	NR
	HR (95% CI); p-Value	2.62 (0.53, 13.05)		NA	NA	NR	NR
Survival							
Probability of Event-Free Survival - Available Case	n (%)	NR	NR	NR	NR	36 (50)	35 (45.5)
Hematuria							
Disappearance of Microhematuria	n (%)	NR	NR	NR	NR	9 (16)	24 (42)
	95% CI	NR	NR	NR	NR	3.73 (0.52, 9.14); 0.004	
Other Outcomes							
Mean Annual Change in the Slope of the Reciprocal of Serum Creatinine Concentration (mg/dl)	Mean (SD)	NR	NR	NR	NR	-0.02 (0.06)	-0.01 (0.06)
	Month 12	NR	NR	NR	NR	0.8 (0.67)	0.57 (0.53)
	Month 36	NR	NR	NR	NR	0.85 (0.66)	0.76 (0.9)

CFB: Change from Baseline, CI: Confidence Interval, eGFR: Estimated Glomerular Filtration Rate, n: number, N: Total Number, NA: Not Applicable, NR: Not Reported, SD: Standard Deviation, SE: Standard Error, UPCR: Urine Protein-To-Creatinine Ratio

*N

Table D3.14. ORIGIN, ORIGIN OLE, NefigArd, NefigArd OLE Hematuria Outcomes^{9,30,106,107}

Intervention			Atacicept				Nefecon			
Trial			ORIGIN		ORIGIN OLE		NefigArd		NefigArd OLE	
Arm			Ata 150	Placebo	Ata 150 mg	Placebo-Switched	Nefecon 16mg	Placebo	2 nd Course of Nefecon	1 st Course of Nefecon
N			15	19	80	31	182	182	45	74
Hematuria (RBC/HPF)	≥1 Grade Improvement, %; p-Value	Month 9	87; p=0.002	32; REF	NR	NR	NR	NR	NR	NR
	Resolution to Negative/Trace, %; p-Value	Month 9	80; p<0.001	5; REF	NR	NR	NR	NR	NR	NR
	% CFB in Hematuria over Time	Month 9	NR	NR	-67*	-5*	NR	NR	NR	NR
		Month 18	NR	NR	-81	-59	NR	NR	NR	NR
	% Reduction in Those with Hematuria (95% CI)†	Week 96	NR	NR	-75 (-87, -59)		NR	NR	NR	NR
Microhematuria	During Observational Period	n (%)	NR	NR	NR	NR	94 (59.5)	59 (39)	NR	NR
		OR (95% CI)	NR	NR	NR	NR	2.5 (1.6, 4.1); p=0.0001		NR	NR
	Month 9	n (%)	NR	NR	NR	NR	NR	NR	10 (22.7)	17 (25.0)

Ata: Atacicept, CFB: Change from Baseline, CI: Confidence Interval, n: number, N: Total Number, NA: Not Applicable, NR: Not Reported, OR: Odds Ratio, PBO: Placebo, %: Percent

*Start of placebo group receiving Atacicept 150mg dose

† Among participants with hematuria at baseline

Table D3.14 Note: Italicized data has been digitized or calculated

Table D3.15. VISIONARY & ORIGIN 3 UARC Outcomes^{23,28}

Intervention		Sibeprenlimab		Ataccept		
Trial		VISIONARY		ORIGIN 3		
Arm		Sib	Placebo	Ata	Placebo	
N		152	168	106	97	
uARC	Month 9	% CFB	NA	NA	-47.3	-8.8
		% Difference vs. Placebo, (95% CI)	NA	NA	42.2 (27.3, 54.1)	
		Ratio of Geometric Mean	0.42 (0.36, 0.49)	0.88 (0.76, 1.02)	NA	NA
		% Reduction (95% CI)	58.3 (51.5, 64.1)	11.9 (-1.9, 23.9)	NA	NA
		Treatment Effect vs. Placebo, Ratio of GM (95% CI)	0.47 (0.4, 0.56)		NA	NA
	% Reduction (95% CI)	52.7 (44.1, 59.9)		NA	NA	
	Month 12	Ratio of Geometric Mean	0.36 (0.3, 0.42)	64.5 (58.4, 69.8)	NA	NA
		% Reduction (95% CI)	0.82 (0.71, 0.96)	17.8 (4.3, 29.3)	NA	NA
		Treatment Effect vs. Placebo, Ratio of GM (95% CI)	0.43 (0.36, 0.52)		NA	NA
		% Reduction (95% CI)	56.9 (48.4, 63.9)		NA	NA

CFB: Change from baseline, CI: Confidence Interval, GM: Geometric Mean, n: number, N: Total Number, NA: Not Applicable, NR: Not Reported, Sib: Sibeprenlimab, %: Percent

Table D3.16. NefigArd & NefigArd OLE UARC Outcomes^{10,100}

TR-Budesonide					
Trial		NefigArd		NefigArd OLE	
Arm		Nefecon 16 mg	Placebo	2 nd Course of Nefecon	1 st Course of Nefecon
N		182	182	45	74
uARC					
Month 9	Ratio of Geometric LS Mean (95% CI)	NR	NR	0.6 (0.49, 0.75)	0.65 (0.55, 0.77)
Time-Averaged UARC, Between 12 and 24 Months	% Reduction from Baseline	48.2 (-54, -42)	3.7 (-15, 8)	NR	NR
	% Reduction vs. Placebo (95% CI); p-Value	46.3 (36.5, 54.5); p<0.0001		NR	NR

CI: Confidence Interval, GM: Geometric Mean, LS: Least Squares, n: number, N: Total Number, NA: Not Applicable, NR: Not Reported, %: Percent

Table D3.17. NefigArd Part A, NefigArd China Cohort, NEFIGAN UARC Outcomes^{32,33,44,99,108}

Intervention		Nefecon						
Trial		Nefigard Part A		NefigArd- China Cohort		NEFIGAN		
Arm		Nefecon 16 mg	Placebo	Nefecon 16 mg	Placebo	Nefecon 8 mg	Nefecon 16 mg	Placebo
N		97	102	32	30	51	48	50
uARC								
Month 9	% Change from Baseline (95% CI)	NR	NR	-50 (-63, -34)	5 (-22, 42)	NR	NR	NR
	Difference vs. Placebo (95% CI); p-Value	0.69 (0.55, 0.86); 0.0005		53 (28, 69)		NR	NR	NR
	Ratio of Geometric LS Mean (95% CI)	0.64 (0.55, 0.75)	0.93 (0.8, 1.09)	NR	NR	0.8 (0.6, 1.1); p=0.08	0.7 (0.5, 0.9); p=0.005	REF
	Difference vs Placebo, % (95% CI); p-Value	31 (14, 45); p=0.0005		NR	NR	NR	-33 (NR); p<0.005	REF
Month 12	Geometric LS Mean vs. Placebo (95% CI); p-Value	NR	NR	NR	NR	0.7 (0.6, 0.9); p=0.0068	0.6 (0.5, 0.8); p=0.0004	REF
	Difference vs. Placebo, % (95% CI); p-Value	54 (40, 64); p<0.0001		NR	NR	NR	-38 (NR); p<0.0001	REF

CI: Confidence Interval, LS: Least Squares, n: number, N: Total Number, NA: Not Applicable, NR: Not Reported, REF: Reference, %: Percent

Table D3.18. NefigArd, NefigArd OLE, NefigArd China Cohort, NEFIGAN Medication Changes^{32,33,44,100,108}

Trial		NefigArd		NefigArd OLE		NefigArd - China Cohort		NEFIGAN			
Arm		Nefecon 16 mg	Placebo	2 nd Course of Nefecon	1 st Course of Nefecon	Nefecon 16 mg	Placebo	Nefecon 8 mg	Nefecon 16 mg	Placebo	
N		182	182	45	74	32	30	NR	NR	NR	
Medication Changes											
Proportion of Patients who Received Rescue Medication	By Month 9	n (%)	7 (3.8)	5 (2.7)	NR	NR	1 (3.1)	2 (6.7)	NR	NR	NR
	By Month 12	n (%)	NR	NR	1 (2.2)	0 (0)	NR	NR	NR	NR	NR
	By Month 24	n (%)	15 (8.2)	20 (11)	NR	NR	3 (9.4)	10(33.3)	NR	NR	NR
		HR (95% CI); p-Value	0.68 (0.34, 1.33); p=0.26		NR	NR	0.22 (0.05, 0.72); NR		NR	NR	NR
Changes in CVD Medication	Treatment Period	Any Change in CVD Medication, n (%)	NR	NR	NR	NR	NR	NR	10 (19.6)	12 (24.5)	14 (28)
		Agents Acting on RAS, n (%)	NR	NR	NR	NR	NR	NR	5 (9.8)	5 (10.2)	7 (14.0)
		Diuretics, n (%)	NR	NR	NR	NR	NR	NR	2 (3.9)	5 (10.2)	3 (6.0)
Increase in ACEI or ARB Medication	Treatment Period	Increase in ACEI or ARB, n (%)	NR	NR	NR	NR	NR	NR	2 (3.9)	0	3 (6.0)
		Decrease in ACEI or ARB, n (%)	NR	NR	NR	NR	NR	NR	1 (2.0)	3 (6.1)	2 (4.0)

ACEI: Angiotensin-Converting Enzyme Inhibitor. ARB: Angiotensin Receptor Blocker, CI: Confidence Interval, CVD: Cardiovascular Disease, HR: Hazard Ratio, n: number, N: Total Number, NA: Not Applicable, NR: Not Reported, RAS: Renin–Angiotensin System, %: Percent

Table D3.19. VISIONARY Subgroup Outcomes²³

Trial			VISIONARY	
Arm			Sib 400 mg	Placebo
N			152	168
Ethnic Group	Hispanic or Latinx	% Change vs. Placebo (95% CI)	-49.3 (-65.9, -24.4)	
	Not Hispanic or Latinx	% Change vs. Placebo (95% CI)	-50.9 (-57.9, -42.7)	
Sex at Birth	Male	% Change vs. Placebo (95% CI)	-51.9 (-60.4, -41.6)	
	Female	% Change vs. Placebo (95% CI)	-50.3 (-59.8, -38.5)	
Age	≤40 yr	% Change vs. Placebo (95% CI)	-51.8 (-60.3, -41.5)	
	>40 yr	% Change vs. Placebo (95% CI)	-51.8 (-60.7, -40.9)	
Race	Asian	% Change vs. Placebo (95% CI)	-53.8 (-61.8, -44.2)	
	White	% Change vs. Placebo (95% CI)	-45.8 (-56.6, -32.4)	
Geographic Region	North America	% Change vs. Placebo (95% CI)	-25.6 (-48.6, 7.5)	
	South America	% Change vs. Placebo (95% CI)	-37.1 (-60.8, 1.2)	
	Europe	% Change vs. Placebo (95% CI)	-54.1 (-66.2, -37.7)	
	East Asia	% Change vs. Placebo (95% CI)	-56.5 (-66.7, -43.3)	
	South and Southeast Asia	% Change vs. Placebo (95% CI)	-56.5 (-67.6, -41.4)	
24-Hr uPCR Based on IRT Record	≤2.0 g/g	% Change vs. Placebo (95% CI)	-45.9 (-53.9, -36.6)	
	>2.0 g/g	% Change vs. Placebo (95% CI)	-64.7 (-74.4, -51.3)	
Estimated GFR Based on IRT Record	30-44 ml/min/1.73m ²	% Change vs. Placebo (95% CI)	-44.7 (-59.4, -24.5)	
	≥45 ml/min/1.73m ²	% Change vs. Placebo (95% CI)	-52.6 (-59.8, -44.2)	
Screening SGLT2i Based on IRT Record	No	% Change vs. Placebo (95% CI)	-50 (-59, -39.1)	
	Yes	% Change vs. Placebo (95% CI)	-52.9 (-61.8, -42)	

CI: Confidence Interval, GFR: Glomerular Filtration Rate, IRT: Interactive Response Technology, n: number, N: Total Number, NA: Not Applicable, NR: Not Reported, SGLT2i: Sodium-Glucose Cotransporter 2 Inhibitor, Sib: Sibeprenlimab, uPCR: Urine Protein-To-Creatinine Ratio, %: Percent

Table D3.20. ORIGIN 3 Subgroup Outcomes²⁸

Intervention			Atacept	
Trial			ORIGIN 3	
Arm			Atacept	Placebo
N			106	97
Overall	Mean % Change		-45.7	-6.8
	Mean % Difference vs. Placebo (95% CI)		41.8 (28.9, 52.3)	
Age, Years	<40	Mean % Change	-44.5	0.5
		Mean % Difference vs. Placebo (95% CI)	44.7 (22.7, 60.4)	
	≥40	Mean % Change	-46.4	-14.1
		Mean % Difference vs. Placebo (95% CI)	37.6 (21.2, 50.6)	
Sex	Male	Mean % Change	-41.1	-9.3
		Mean % Difference vs. Placebo (95% CI)	35.1 (13.5, 51.2)	
	Female	Mean % Change	-50.8	-2.4
		Mean % Difference vs. Placebo (95% CI)	49.6 (33.7, 61.7)	
Region	Asia	Mean % Change	-49.5	-13.7
		Mean % Difference vs. Placebo (95% CI)	41.5 (18.1, 58.2)	
	Other	Mean % Change	-42.5	1.4
		Mean % Difference vs. Placebo (95% CI)	43.2 (29, 54.6)	
Race	White	Mean % Change	-42.4	0.1
		Mean % Difference vs. Placebo (95% CI)	42.5 (25.9, 55.4)	
	Non-White	Mean % Change	-48.4	-11.1
		Mean % Difference vs. Placebo (95% CI)	42 (22.1, 56.9)	
Baseline uPCR, g/g	<1.5	Mean % Change	-44	3.3
		Mean % Difference vs. Placebo (95% CI)	45.8 (27.7, 59.4)	
	≥1.5	Mean % Change	-48.5	-13.4
		Mean % Difference vs. Placebo (95% CI)	40.5 (21.2, 44.1)	
Baseline eGFR, mL/min/1.73m ²	<60	Mean % Change	-35.3	-1.3
		Mean % Difference vs. Placebo (95% CI)	34.5 (13.2, 50.5)	
	≥60	Mean % Change	-53	-14
		Mean % Difference vs. Placebo (95% CI)	45.3 (27, 59.1)	
SGLT2i Use at Baseline	Yes	Mean % Change	-48.2	-6.9

Intervention			Atacicept	
Trial			ORIGIN 3	
Arm			Atacicept	Placebo
N			106	97
No		Mean % Difference vs. Placebo (95% CI)	44.4 (26.4, 57.9)	
		Mean % Change	-42.9	-5.9
		Mean % Difference vs. Placebo (95% CI)	39.3 (19.1, 54.4)	

CI: Confidence Interval, eGFR: Estimated Glomerular Filtration Rate, n: number, N: Total Number, NA: Not Applicable, NR: Not Reported, SGLT2i: Sodium-Glucose Cotransporter 2 Inhibitor, uPCR: Urine Protein-To-Creatinine Ratio, %: Percent

Table D3.21. NefigArd & NefigArd Part A Subgroup Outcomes^{10,44,99}

Trial				NefigArd - Part A FAS (Barratt 2023)		NefigArd (Lafayette 2023)	
Arm				Nefecon 16 mg	Placebo	Nefecon 16 mg	Placebo
N				97	102	182	182
Mean Absolute Change in eGFR by Baseline uPCR (SE)	Month 9	Absolute Change from Baseline	<1.5 g/g	<i>0.37 (1.1)</i>	<i>-1.4 (1.1)</i>	<i>+2.0 (0.9)</i>	<i>-2.9 (1.0)</i>
			≥1.5 g/g	<i>-0.75 (1.5)</i>	<i>-8.3 (1.5)</i>	<i>-1.1 (0.9)</i>	<i>-7.8 (1.0)</i>
	Month 12	Absolute Change from Baseline	<1.5 g/g	<i>-1.5 (1.2)</i>	<i>-2.1 (1.1)</i>	<i>+0.04 (0.75)</i>	<i>-3.8 (1.0)</i>
			≥1.5 g/g	<i>-1.03 (1.8)</i>	<i>-9.9 (1.5)</i>	<i>-3.5 (1.6)</i>	<i>-9.8 (1.2)</i>
	Month 18	Absolute Change from Baseline	<1.5 g/g	NA	NA	<i>-2.2 (0.8)</i>	<i>-6.8 (1.4)</i>
			≥1.5 g/g	NA	NA	<i>-9.1 (2.0)</i>	<i>-16.3 (2.1)</i>
	Month 24	Absolute Change from Baseline	<1.5 g/g	NA	NA	<i>-2.6 (1.0)</i>	<i>-8.4 (1.5)</i>
			≥1.5 g/g	NA	NA	<i>-12.1 (2.0)</i>	<i>-18.9 (1.7)</i>

eGFR: estimated glomerular filtration rate, N: Total Number, NA: Not Applicable, NR: Not Reported, SE: Standard Error, uPCR: urine protein to creatinine ratio

Table D3.21. Note: Italicized data has been digitized or calculated

Table D3.22. NefigArd Part A & NefigArd Subgroup Outcomes^{10,44}

Intervention		Nefecon											
Trial		NefigArd - Part A							NefigArd - Part B Full Results				
Arm(s)		n	Nefecon 16 mg	Placebo	Ratio (95% CI)	n	Nefecon 16 mg	Placebo	Ratio (95% CI)	n	Nefecon 16 mg	Placebo	Difference (95% CI)
Outcome		uPCR at 9 Months				eGFR at 9 Months				Time-Weighted Average of eGFR Over 2 Years			
Overall		199	0.69	0.95	0.74 (0.61, 0.87)	199	1	0.93	1.07 (1.03, 1.13)	364	-2.47	-7.52	5.05 (3.24, 7.38)
Age	<45	108	0.7	0.96	0.72 (0.57, 0.92)	108	0.98	0.92	1.07 (1.00, 1.14)	202	-3.68	-8.87	5.19 (2.69, 8.3)
	≥45 - <65	83	0.73	0.94	0.78 (0.59, 1.02)	83	1.05	0.94	1.11 (1.03, 1.19)	151	-0.58	-5.98	5.4 (2.32, 9.13)
Sex	Male	135	0.73	1.01	0.72 (0.58, 0.9)	135	1.03	0.92	1.12 (1.06, 1.19)	240	-1.75	-7.30	5.58 (3.3, 8.45)
	Female	64	0.61	0.85	0.72 (0.53, 0.98)	64	0.92	0.94	0.98 (0.9, 1.07)	124	-3.70	-7.90	4.2 (0.85, 8.17)
Region	North America	42	0.76	0.92	0.82 (0.55, 1.21)	42	1.05	1.01	1.04 (0.93, 1.16)	73	-0.78	-6.32	5.54 (1.15, 10.79)
	Europe	122	0.65	0.97	0.67 (0.54, 0.84)	122	0.97	0.9	1.07 (1.01, 1.14)	197	-2.5	-8.11	5.61 (3.03, 8.84)
	Asia Pacific	NR	NR	NR	NR	NR	NR	NR	NR	76	-4.56	-6.6	2.05 (-2.31, 6.98)
Baseline uPCR	<1.5 g/g	126	0.72	0.93	0.78 (0.62, 0.97)	126	1	0.97	1.03 (0.97, 1.09)	235	-0.59	-5.22	4.63 (2.26, 7.5)
	≥1.5 g/g	73	0.64	0.98	0.65 (0.49, 0.88)	73	0.99	0.84	1.17 (1.08, 1.27)	129	-6.03	-12.63	6.59 (3.59, 10.46)
	<2 g/24h	82	0.62	0.9	0.69 (0.53, 0.91)	82	1.01	0.98	1.03 (0.96, 1.11)	157	0.55	-4.68	5.23

Intervention		Nefecon											
Trial		NefigArd - Part A								NefigArd - Part B Full Results			
Arm(s)		n	Nefecon 16 mg	Placebo	Ratio (95% CI)	n	Nefecon 16 mg	Placebo	Ratio (95% CI)	n	Nefecon 16 mg	Placebo	Difference (95% CI)
Outcome		uPCR at 9 Months				eGFR at 9 Months				Time-Weighted Average of eGFR Over 2 Years			
Baseline Mprotein -uria													(2.23, 8.85)
	≥2 g/24h	117	0.74	0.98	0.76 (0.6, 0.95)	117	0.99	0.89	1.11 (1.05, 1.19)	207	-4.89	-9.92	5.03 (2.5, 8.16)
Baseline eGFR	<60 ml/min per 1.73m ²	124	0.72	1	0.72 (0.58, 0.9)	124	0.98	0.92	1.06 (1.00, 1.13)	218	-3.55	-9.12	5.56 (3.21, 8.54)
	≥60 ml/min per 1.73m ²	75	0.64	0.89	0.72 (0.54, 0.96)	75	1.02	0.93	1.10 (1.01, 1.19)	146	-0.88	-5.06	4.18 (1.08, 7.82)
Dose of RASi	<50% of MAD	42	0.57	0.91	0.62 (0.42, 0.93)	42	0.95	0.94	1.01 (0.91, 1.13)	73	-0.64	-8.89	8.25 (3.68, 14.01)
	≥50 - 80% of MAD	55	0.7	0.99	0.71 (0.5, 1.0)	55	1.03	0.9	1.15 (1.05, 1.26)	89	-2.68	-7.82	5.14 (1.11, 9.98)
	≥80% of MAD	99	0.74	0.94	0.78 (0.61, 1.01)	99	1.01	0.95	1.06 (0.99, 1.13)	197	-3.4	-6.73	3.33 (0.71, 6.38)
Race	White	NR	NR	NR	NR	NR	NR	NR	NR	275	-2.34	-7.13	4.79 (2.64, 7.44)
	Other	NR	NR	NR	NR	NR	NR	NR	NR	89	-2.89	-8.33	5.44 (1.53, 10.16)
Baseline Hematuri -a	Presenc- e	NR	NR	NR	NR	NR	NR	NR	NR	250	-2.75	-8.56	5.81 (3.56, 8.7)
	Absence	NR	NR	NR	NR	NR	NR	NR	NR	114	-7	-5.26	3.21

Intervention	Nefecon											
Trial	NefigArd - Part A								NefigArd - Part B Full Results			
Arm(s)	n	Nefecon 16 mg	Placebo	Ratio (95% CI)	n	Nefecon 16 mg	Placebo	Ratio (95% CI)	n	Nefecon 16 mg	Placebo	Difference (95% CI)
Outcome	uPCR at 9 Months				eGFR at 9 Months				Time-Weighted Average of eGFR Over 2 Years			
												(-0.19, 7.11)

CI: Confidence Interval, eGFR: Estimated Glomerular Filtration Rate, n: number, N: Total Number, NA: Not Applicable, NR: Not Reported, RASi: Renin-Angiotensin System inhibitor, uPCR: Urine Protein-To-Creatinine Ratio, %: Percent

Table D3.23. NefigArd Subgroup Outcomes ^{109,110}

TR-Budesonide								
NefigArd (Barratt 2024)								
Ratio of AUC Over 2 Years of Time-Weighted Averages Compared with Baseline of eGFR								
	UPCR <0.8 g/g (N=72)		UPCR ≥0.8 g/g (N=72)		Asian (n=83)		White (n=275)	
	Nefecon (n=36)	Placebo (n=36)	Nefecon (n=146)	Placebo (n=146)	Nefecon (n=43)	Placebo (n=30)	Nefecon (n=138)	Placebo (n=137)
Baseline eGFR, Geometric Mean, mL/min/1.73m ² (IQR)	54.1 (45.7, 62.6)	57.2 (44.1, 71.1)	56.5 (45.5, 72.0)	55.2 (46.0, 66.5)	56.8	54.2	55.8	55.8
Baseline eGFR, Geometric Mean, mL/min/1.73m ² (SD)	NR	NR	NR	NR	59.4 (17.6)	56.0 (14.6)	57.8 (15.4)	57.8 (15.4)
Baseline uPCR Geometric Mean, g/g (IQR)	0.67 (0.62, 0.73)	0.63 (0.56, 0.72)	1.53 (1.11, 1.97)	1.5 (1.06, 1.85)	1.46 (0.77)	1.39 (0.77)	1.5 (0.88)	1.52 (1.26)
Baseline Proteinuria Geometric Mean, g/24 hr (IQR)	1.45 (1.21, 1.65)	1.46 (1.26, 1.69)	2.66 (1.91, 3.32)	2.6 (1.87, 3.62)	NR	NR	NR	NR
Weighted Average/Baseline Value								
Geometric LS Mean (95% CI)	1.02 (0.98, 1.06)	0.94 (0.91, 0.98)	0.94 (0.91, 0.97)	0.84 (0.82, 0.87)	0.95 (0.89, 1.01)	0.85 (0.8, 0.9)	0.96 (0.93, 0.99)	0.87 (0.84, 0.9)
Ratio of Geometric LS Mean vs. Placebo (95% CI)	1.08 (1.02, 1.15); one sided p=0.002		1.11 (1.06, 1.16); one sided p<0.0001		1.12 (1.03, 1.21); p=0.008		1.10 (1.05, 1.15); p<0.0001	
Estimated Absolute Change in eGFR from Baseline Over 2 Years mL/min/1.73m ² (95% CI)	1.2 (-1, 3.6)	-5.7 (-5.2, -1.1)	-3.6 (-5.2, -1.9)	-8.7 (-10.3, -7.1)	-2.9	-8.37	-2.37	-7.17

TR-Budesonide								
NeflgArd (Barratt 2024)								
Ratio of AUC Over 2 Years of Time-Weighted Averages Compared with Baseline of eGFR								
	UPCR <0.8 g/g (N=72)		UPCR ≥0.8 g/g (N=72)		Asian (n=83)		White (n=275)	
	Nefecon (n=36)	Placebo (n=36)	Nefecon (n=146)	Placebo (n=146)	Nefecon (n=43)	Placebo (n=30)	Nefecon (n=138)	Placebo (n=137)
Estimated Absolute Change in eGFR vs. Placebo, mL/min/1.73m ²	4.4		5.1		5.47		4.8	
Month 9/Baseline Value								
Geometric LS Mean (95% CI)	NR	NR	NR	NR	0.76 (0.63, 0.92)	1.00 (0.83, 1.2)	0.64 (0.57, 0.71)	0.94 (0.83, 1.05)
Ratio of Geometric LS Mean vs. Placebo (95% CI); p-Value	NR	NR	NR	NR	0.77 (0.59, 1.00); p=0.047		0.68 (0.58, 0.8); p<0.0001	
Month 24/Baseline Value								
Geometric LS Mean (95% CI)	NR	NR	NR	NR	0.76 (0.58, 0.98)	1.03 (0.79, 1.35)	0.66 (0.57, 0.77)	0.98 (0.84, 1.13)
Ratio of Geometric LS Mean vs. Placebo (95% CI)	NR	NR	NR	NR	0.73 (0.5, 1.06); p=0.1		0.68 (0.55, 0.84); p=0.0003	
Time to Confirmed 30% Reduction in eGFR or Kidney Failure Event, HR (95% CI); p-Value	NR	NR	NR	NR	0.32 (0.09, 0.91); p=0.02		0.48 (0.28, 0.83); p=0.004	

CI: Confidence Interval, eGFR: Estimated Glomerular Filtration Rate, IQR: Interquartile Range, LS: Least Squares, n: number, N: Total Number, NA: Not Applicable, NR: Not Reported, uPCR: Urine Protein-To-Creatinine Ratio, %: Percent

Table D3.24. NefigArd Part B & NefigArd OLE SF-36 Outcomes^{57,100}

Intervention		TR-Budesonide							
Trial		NefigArd Part B					NefigArd OLE		
Outcome Timepoint		Baseline Score		Score at Month 9		Score at Month 24		CFB (SD) at Month 12	
Arms		Nefecon 16mg	Placebo	Nefecon 16mg	Placebo	Nefecon 16 mg	Placebo	2 nd Course of Nefecon	1 st Course of Nefecon
N		177	176	170	170	159	164	44	70
SF-36	Bodily Pain	Median (IQR) 55.6 (50.7, 62.0)	62 (51.1, 62.0)	55.6 (50.7, 62.0)	62 (50.7, 62.0)	55.6 (46.7, 62.0)	55.6 (46.7, 62.0)	-4.5 (10.1)	-3.8 (9.9)
	General Health	Median (IQR) 46.1 (40.4, 53.2)	48.4 (41.3, 55.6)	46.1 (41.3, 53.2)	48.4 (40.4, 55.6)	48.4 (38.9, 54.6)	48.4 (38.9, 53.2)	-4.3 (7.4)	-3.3 (5.8)
	Mental Component Summary	Median (IQR) 53.4 (47.6, 57.3)	53.1 (48.1, 57.8)	51.1 (45.2, 56.6)	50.8 (44.9, 56.2)	52.7 (47, 57.6)	52.5 (44.4, 56.9)	-2.3 (7.1)	-1.1 (6.6)
	Mental Health	Median (IQR) 53.5 (45.6, 56.1)	50.9 (45.6, 56.7)	50.9 (43, 56.1)	50.9 (45.6, 56.1)	53.5 (45.6, 58.7)	53.5 (45.7, 58.7)	-1.7 (7.2)	-1.6 (6.4)
	Physical Component Summary	Median (IQR) 53.8 (48.3, 57.2)	55.1 (49.9, 58.3)	54.3 (48.9, 57.5)	55.6 (50.6, 58.3)	53.7 (47.4, 57)	53.5 (47.5, 57.6)	-3.9 (6.6)	-3.4 (6.1)
	Physical Functioning	Median (IQR) 55.6 (51.8, 57.5)	55.6 (53.7, 57.5)	55.6 (51.8, 57.5)	55.6 (53.7, 57.5)	55.6 (51.8, 57.5)	55.6 (50.8, 57.5)	-2.6 (7.5)	-1.9 (6.7)
	Role Emotional	Median (IQR) 56.2 (49.2, 56.2)	56.2 (49.2, 56.2)	52.7 (45.7, 56.2)	56.2 (45.7, 56.2)	56.2 (45.7, 56.2)	56.2 (45.7, 56.2)	-2.9 (7.2)	-0.7 (7.5)
	Role Physical	Median (IQR) 57.2 (48.2, 57.2)	57.2 (50.4, 57.2)	54.9 (45.9, 57.2)	57.2 (50.4, 57.2)	54.9 (48.2, 57.2)	56 (45.9, 57.2)	-3.4 (7.2)	-2.7 (7.7)
	Social Function	Median (IQR) 57.3 (52.3, 57.3)	57.3 (47.3, 57.3)	57.3 (47.3, 57.3)	57.3 (47.3, 57.3)	57.3 (47.3, 57.3)	57.3 (47.3, 57.3)	-3.4 (7.2)	-2.3 (6.4)
	Vitality	Median (IQR) 52.6 (49.6, 58.5)	55.6 (49.6, 61.5)	52.6 (46.7, 58.5)	55.6 (46.7, 58.5)	55.6 (46.7, 61.5)	52.6 (46.7, 58.5)	-4.1 (8.5)	-2.4 (7.7)

CFB: Change from baseline, IQR: Interquartile Range, N: Total number, SD: Standard Deviation, SF-36: 36-Item Short Form Health Survey

Table D3.25. TESTING Subgroup ^{96,111}

Intervention			Oral Methylprednisolone			
Trial			TESTING			
Overall Cohort						
			n/N (%)	n/N (%)	Hazard Ratio (95% CI)	P-Value
Primary Composite Outcome*	Overall		74 / 257 (29)	106 / 246 (43)	0.53 (0.39, 0.72)	
	Sex	Female	26 / 102 (25)	30 / 96 (31)	0.64 (0.38, 1.09)	0.47
		Male	48 / 155 (31)	76 / 150 (51)	0.51 (0.35, 0.74)	REF
		Male v. Female	NR	NR	1.44 (1.05, 1.94)	Unadjusted p=0.03
	Proteinuria, g/day	1 - <1.5	12 / 74 (16)	24 / 63 (38)	0.37 (0.18, 0.75)	0.53 [†]
		1.5 - <3	30 / 118 (25)	44 / 122 (36)	0.52 (0.33, 0.84)	REF
		≥3	32 / 65 (49)	38 / 61 (62)	0.6 (0.37, 0.98)	REF
	eGFR, mL/min/1.73m ²	60 - 120	19 / 109 (17)	31 / 119 (26)	0.57 (0.32, 1.01)	0.68 [†]
		45 - <60	19 / 73 (26)	29 / 54 (54)	0.4 (0.23, 0.73)	REF
		30 - <45	29 / 65 (44)	31 / 58 (53)	0.6 (0.36, 1.01)	REF
20 - <30		7 / 10 (70)	15 / 15 (100)	0.77 (0.31, 1.94)	REF	
Kidney Failure	Sex	Female	17 / 102 (17)	17 / 96 (18)	0.72 (0.35, 1.48)	0.51
		Male	33 / 155 (21)	50 / 150 (33)	0.54 (0.33, 0.87)	REF
Total Annual eGFR Slope, mL/min/1.73m ² per Year (95% CI)			Slope (95% CI)	Slope (95% CI)	Difference (95% CI)	P-value
	Proteinuria, g/day	1 - <1.5	3.19 (0.4, 5.98)	-1.26 (-4.17, 1.64)	4.45 (0.42, 8.48)	0.53
		1.5 - <3	0.68 (-1.49, 2.84)	-3.29 (-5.43, -1.15)	3.97 (0.92, 7.01)	NR
		≥3	-5.05 (-7.99, -2.10)	-6.45 (-9.45, -3.45)	1.4 (-2.8, 5.61)	NR
	eGFR, mL/min/1.73m ²	60 - 120	0.87 (-1.28, 3.01)	-2.63 (-4.62, -0.64)	3.5 (0.57, 6.42)	NR
		45 - <60	-1.01 (-3.68, 1.65)	-3.64 (-6.76, -0.51)	2.62 (-1.48, 6.73)	NR
		30 - <45	0.03 (-2.72, 2.79)	-3.8 (-6.6, -0.99)	3.83 (-0.10, 7.76)	NR
		20 - <30	-3.88 (-10.30, 2.54)	-3.87 (-10.52, 2.77)	-0.01 (-9.24, 9.23)	0.88

			Relative Change, % (95% CI)	Relative Change, % (95% CI)	Difference (95% CI)	P-Value
	Relative Change in Proteinuria, % (95% CI)	Proteinuria, g/day	1 - <1.5	-70.2 (-76.9, -6.4)	-25.1 (-42.7, -2.0)	-60.2 (-70.6, -46.1)
1.5 - <3			-61.2 (-67.0, -54.3)	-15.4 (-28.6, 0.3)	-54.1 (-63.6, -42.3)	NR
≥ 3			-56.5 (-67.4, -41.9)	-13.5 (-35.6, 16.3)	-49.7 (-63.4, -30.8)	NR
eGFR, mL/min/1.73m ²		60 - 120	-64.3 (-71.1, -55.9)	-23.6 (-38.2, -5.7)	-53.2 (-63.2, -40.6)	NR
		45 - <60	-63.2 (-70.3, -54.4)	-15.7 (-33.8, 7.3)	-56.3 (-68.1, -40.1)	NR
		30 - <45	-63.4 (-71.6, -52.9)	-6.4 (-28.2, 22.2)	-60.9 (-71.5, -46.3)	NR
		20 - <30	-40.8 (-67.3, 7.4)	-31.4 (-58.2, 12.7)	-13.7 (-59.4, 83.5)	0.67
Full-Dose Cohort						
			n/N (%)	n/N (%)	Hazard Ratio (95% CI)	P-Value
Primary Composite Outcome	Sex	Female	24 / 50 (48)	24 / 46 (52)	0.74 (0.42, 1.31)	0.4
		Male	43 / 86 (50)	60 / 80 (75)	0.55 (0.37, 0.82)	REF
Kidney Failure	Sex	Female	16 / 50 (32)	13 / 46 (28)	0.92 (0.42, 2.02)	0.29
		Male	31 / 86 (36)	44 / 80 (55)	0.55 (0.36, 0.91)	REF
Reduced-dose Cohort						
			n/N (%)	n/N (%)	Hazard Ratio (95% CI)	P-Value
Primary Composite Outcome	Sex	Female	2 / 52 (4)	6 / 50 (12)	0.2 (0.03, 1.14)	0.84
		Male	5 / 69 (7)	16 / 70 (23)	0.24 (0.08, 0.71)	REF
Kidney Failure	Sex	Female	1 / 52 (2)	4 / 50 (8)	0.02 (0.00, 0.36)	0.06
		Male	2 / 69 (3)	6 / 70 (9)	0.5 (0.09, 2.9)	REF

CI: Confidence Interval, eGFR: estimated glomerular filtration rate, n: number, N: Total Number, NR: Not Reported, %: Percent

*40% decline in eGFR, kidney failure, or death due to kidney disease

†Outcome fitted as categorical variable. Interaction p-value between subgroups and treatment were calculated with a likelihood ratio test

Table D3.26. TESTING Total Annual eGFR Slope Subgroup⁹⁶

Oral Methylprednisolone				
TESTING				
Total Annual eGFR Slope, mL/min/1.73m ² per Year (95% CI)				
	Male	Female	Difference	P-Value
Overall Cohort	-3.08 (-4.5, -1.67)	0.05 (-1.65, 1.75)	3.13 (0.92, 5.34)	0.006
Full-Dose	-4.51 (-6.34, -2.68)	-2.28 (-4.63, 0.06)	2.23 (-0.75, 5.2)	0.14
Reduced-Dose	-1.67 (-3.79, 0.45)	1.79 (-0.6, 4.18)	3.46 (0.26, 6.66)	0.03

CI: Confidence Interval, eGFR: estimated glomerular filtration rate, %: Percent

Table D3.27. VISIONARY & ENVISION Biomarker^{8,23}

Intervention			Sibeprenlimab					
Trial			VISIONARY		ENVISION			
Arm			Sib	Placebo	Sib 2 mg/kg	Sib 4 mg/kg	Sib 8 mg/kg	Placebo
N			152	168	38	41	38	38
Gd-IgA1	Week 48	CFB, (95% CI)	67.1 (62.8, 71.3)	1.03 (-4.14, 6.64)	NA	NA	NA	NA
	Month 16	Mean % of Baseline Level (SD)	NA	NA	93.9 (67.6, 120.6)	96.2 (69.2, 123.3)	82.7 (56.0, 110.1)	126.8 (92.8, 160.8)
IgA, g/L	Week 48	CFB, (95% CI)	68.8 (67.2, 70.5)	NA	NA	NA	NA	NA
	Day 420	Geometric Mean (95% CI)	NA	NA	2.42 (2.13, 2.72)	1.73 (1.43, 2.02)	1.13 (0.93, 1.32)	3.13 (2.83, 3.53)
IgG, g/L	Week 48	CFB, (95% CI)	35 (32.8, 37.3)	NA	NA	NA	NA	NA
	Day 420	Geometric Mean (95% CI)	NA	NA	10.5 (9.49, 11.59)	9 (8.2, 9.82)	6.86 (6.21, 7.71)	11.54 (10.72, 12.71)
IgM, g/L	Week 48	CFB, (95% CI)	74.5 (73.1, 75.9)	NA	NA	NA	NA	NA
	Day 420	Geometric Mean (95% CI)	NA	NA	0.7 (NR, 0.9)	0.5 (NR, 0.6)	0.29 (0.2, NR)	1 (0.8, 1.2)
APRIL, pg/mL	Week 48	CFB, (95% CI)	95.8 (93.9, 97.7)	25.56 (12.23, 38.34)	NA	NA	NA	NA

Intervention			Sibeprenlimab					
Trial			VISIONARY		ENVISION			
Arm			Sib	Placebo	Sib 2 mg/kg	Sib 4 mg/kg	Sib 8 mg/kg	Placebo
N			152	168	38	41	38	38
	Month 16	Mean (SD)	NA	NA	<i>3807.5 (2221.3, 5435.1)</i>	<i>4118.7 (2471.2, 5752.2)</i>	<i>3655.43 (2082.4, 5183.5)</i>	<i>4232.9 (2342.5, 6164.4)</i>

CFB: Change from baseline, CI: Confidence Interval, n: number, N: Total Number, NA: Not Applicable, NR: Not Reported, SD: Standard Deviation, Sib: Sibeprenlimab, %: Percent

Table D3.27. Note: Italicized data has been digitized or calculated

Table D3.28. ORIGIN 3 Biomarker²⁸

Intervention			Atacept	
Trial			ORIGIN 3	
Arm			Atacept	Placebo
N			106	97
Gd-IgA1	Month 9	% CFB	-68.3	-6.8
		% Difference vs. Placebo (95% CI)	67.4 (63.8, 70.6)	
IgG	Month 9	% CFB	-35.5	-2.9
IgA	Month 9	% CFB	-63.5	
IgM	Month 9	% CFB	-74.6	-8.8

CFB: Change from baseline, CI: Confidence Interval, N: Total Number, %: Percent

Table D3.29. ORIGIN, ORIGIN OLE, JANUS Biomarker^{9,29,30,55,105}

Intervention		Atacicept								
Trial		ORIGIN					ORIGIN OLE	JANUS		
Arm		Ata 25	Ata 75	Ata 150	Combined Ata*	Placebo	Ata 150	Ata 25	Ata 75	Placebo
N		16	33	33	66	34	112 [†]	6	5	5
Gd-IgA1										
Month 9	Mean % CFB, (SE)	-35	-59 (NR, -58.96)	-64 (-65.83, NR)	-62.51 (-64.15, -60.87)	-7 (-12.11, -0.76)	NR	NR	NR	NR
	Difference vs. Placebo, % (95% CI)	35 (19.99, 47.18)	NR	NR	NR	NR	NR	NR	NR	NR
	Mean % CFB	-39	NR	NR	NR	NR	NR	NR	NR	NR
Week 72	Absolute Levels (ng/mL), Median (Q1, Q3)	NR	NR	NR	NR	NR	NR	5120 (3570, 7750)	1700 (843, 3750)	10200 (6670, 11300)
	% CFB	NR	NR	NR	NR	NR	NR	-14 (-33, -5)	-61 (-70, -57)	19 (-19,54)
Week 96	Mean % CFB, (SE)	NR	NR	NR	NR	NR	-65.9 (2)	NR	NR	NR
Week 96 + 26	Mean % CFB, (SE)	NR	NR	NR	NR	NR	117 (107, 126)	NR	NR	NR
IgA, g/L										
Month 9	Mean % CFB, (SE)	-32 (4.2)	-54 (2.1)	-63 (1.5)	NR	-4 (4.1)	NR	NR	NR	NR
Week 72	Absolute Levels (ng/mL), Median (Q1, Q3)	NR	NR	NR	NR	NR	NR	3.2 (2.9, 4.1)	1.5 (0.8, 1.6)	3.4 (2.4,5.1)
	% CFB	NR	NR	NR	NR	NR	NR	-21.3 (-24.9, -19.6)	-50.3 (-62.4, -33.63)	10.2 (-1.2, 38.1)
Week 96	Mean % CFB, (SE)	NR	NR	NR	NR	NR	-69.96	NR	NR	NR
IgG, g/L										
Month 9	Mean % CFB, (SE)	-14 (3.4)	-32 (2.1)	-37 (1.8)	NR	0 (2.9)	NR	NR	NR	NR
Week 72	Absolute Levels (ng/mL), Median (Q1, Q3)	NR	NR	NR	NR	NR	NR	8.3 (7.7, 11.4)	6.2 (5.8, 8.6)	9 (9, 12.9)

Intervention		Atacicept								
Trial		ORIGIN					ORIGIN OLE	JANUS		
Arm		Ata 25	Ata 75	Ata 150	Combined Ata*	Placebo	Ata 150	Ata 25	Ata 75	Placebo
N		16	33	33	66	34	112 [†]	6	5	5
	% CFB	NR	NR	NR	NR	NR	NR	-9.5 (-14.8, 0.3)	-38.1 (-41.6, -22.5)	2.3 (-11.8, 11.3)
Week 96	Mean % CFB, (SE)	NR	NR	NR	NR	NR	-43.32	NR	NR	NR
IgM, g/L										
Month 9	Mean % CFB, (SE)	-59 (3.5)	-70 (1.5)	-73 (1.3)	NR	-3 (5.6)	NR	NR	NR	NR
Week 72	Absolute Levels (ng/mL), Median (Q1, Q3)	NR	NR	NR	NR	NR	NR	0.2 (0.2, 0.3)	0.2 (0.2, 0.4)	1 (0.8, 1.7)
	% CFB	NR	NR	NR	NR	NR	NR	-50 (-67.7, -39.4)	-77.5 (-84.3, -71.3)	-3.4 (-4, -0.6)
Week 96	Mean % CFB, (SE)	NR	NR	NR	NR	NR	-73.68	NR	NR	NR
IgA-IgG										
Week 72	Mean CFB, %	NR	NR	NR	NR	NR	NR	-29	-26	-13

CFB: Change from baseline, CI: Confidence Interval, n: number, N: Total Number, NA: Not Applicable, NR: Not Reported, SE: Standard Error, %: Percent

*Combined atacicept dose of 75mg and 150mg

†All patients receiving atacicept dose at any timepoint

Table D3.29 Note: Italicized data has been digitized or calculated

Table D3.30. VISIONARY & ENVISION Safety ^{8,23-25,103}

Intervention		Sibeprenlimab					
Trial		VISIONARY		ENVISION			
Arm		Sib 400 mg	Placebo	Sib 2 mg/kg	Sib 4 mg/kg	Sib 8 mg/kg	Placebo
N		259	251	38	41	38	38
Treatment-Emergent Adverse Event (TEAE)	Any TEAE, n (%)	192 (74.1)	206 (82.1)	28 (73.7)	33 (80.5)	31 (81.6)	27 (71.1)
	Treatment-Related AE, n (%)	75 (29)	67 (26.7)	7 (18.4)	7 (17.1)	4 (10.5)	5 (13.2)
	TEAE Leading to Discontinuation, n (%)	1 (0.4)	4 (1.6)	1 (2.6)	0	0	0
	Mild TEAE, n (%)	NR		19 (50)	22 (53.7)	22 (57.9)	23 (60.5)
	Moderate TEAE, N (%)	NR		7 (18.4)	9 (22.0)	8 (21.1)	3 (7.9)
	Serious TEAE, n (%)	9 (3.5)	11 (4.4)	2 (5.3)	2 (4.9)	1 (2.6)	2 (5.3)
	Serious Treatment-Related AE, n (%)	1 (0.4)		NR	NR	NR	NR
	Severe TEAE, n (%)	4 (1.5)	8 (3.2)	2 (5.3)	2 (4.9)	1 (2.6)	1 (2.6)
	TEAE leading to Death, n (%)	0		0	0	0	1 (2.6)
	Infection, n (%)	6 (1.2)		NR	NR	NR	NR
All-cause mortality, n (%)		0		0	0	0	1 (2.6)
Most Common TEAEs (≥5%) by Treatment Group, n (%)	Abdominal Pain	NR		NR	1 (2.4)	0	0
	Arthralgia	NR		NR	2 (4.9)	0	0
	Back Pain	17 (6.6)	14 (5.6)	NR	2 (4.9)	1 (2.6)	0
	COVID-19	25 (9.7)	17 (6.8)	11 (28.9)	11 (26.8)	13 (34.2)	16 (42.1)
	Cough	NR		NR	2 (4.9)	0	0
	Dermatitis	NR		NR	1 (2.4)	0	0
	Diarrhea	NR		0	4 (9.8)	2 (5.3)	1 (2.6)
	Dyspepsia	NR		NR	1 (2.4)	1 (2.6)	1 (2.6)
	Dyspnea	NR		NR	0	0	0
	Face Oedema (Swelling)	NR		NR	0	1 (2.6)	1 (2.6)
	Fatigue	NR		NR	2 (4.9)	0	0
	Gout	NR		NR	1 (2.4)	0	0
	Headache	NR		1 (2.6)	5 (12.2)	3 (7.9)	4 (10.5)

Intervention		Sibeprenlimab					
Trial		VISIONARY		ENVISION			
Arm		Sib 400 mg	Placebo	Sib 2 mg/kg	Sib 4 mg/kg	Sib 8 mg/kg	Placebo
N		259	251	38	41	38	38
	Hypertension	NR		4 (10.5)	3 (7.3)	0.0	1 (2.6)
	Influenza	21 (8.1)	16 (6.4)	NR	1 (2.4)	1 (2.6)	0
	Injection Site Erythema	34 (13.1)	30 (12)	NR	NR	NR	NR
	Injection Site Pain	26 (10)	23 (9.2)	NR	1 (2.4)	0	0
	Injection Site Induration	NR		NR	0	0	0
	Injection Site swelling	16 (6.2)	13 (5.2)	NR	NR	NR	NR
	Insomnia	NR		NR	2 (4.9)	0	1 (2.6)
	Muscle Spasm	NR		1 (2.6)	4 (9.8)	1 (2.6)	1 (2.6)
	Nasopharyngitis	32 (12.4)	25 (10)	4 (10.5)	5 (12.2)	6 (15.8)	3 (7.9)
	Nausea	NR		NR	2 (4.9)	0	1 (2.6)
	Peripheral Edema	2 (1.3)	12 (7.1)	NR	2 (4.9)	0	1 (2.6)
	Pyrexia	14 (5.4)	10 (4)	5 (13.2)	5 (12.2)	6 (15.8)	6 (15.8)
	Rash	NR		NR	2 (4.9)	1 (2.6)	0
	Tonsillitis	NR		NR	0	1 (2.6)	0
	Upper Respiratory Tract Infection	38 (14.7)	35 (13.9)	3 (7.9)	5 (12.2)	2 (5.3)	0.0
	Urinary Tract Infection	NR		NR	0	0	2 (5.3)
Viral Infection	NR		NR	1 (2.4)	0	0	
Adverse Events of Special Interest	AEs Related to Infections and Infestations System Organ Class	NR		15 (39.5)	23 (56.1)	20 (52.6)	21 (55.3)
	New Onset of Diabetes	NR		NR	1 (2.4)	0	0

n: number, N: Total Number, NA: Not Applicable, NR: Not Reported, TEAE: Treatment Emergent Adverse Event, %: Percent

Table D3.31. ORIGIN 3 Safety²⁸

Intervention		Atacicept	
Trial		ORIGIN 3	
Arm		Atacicept	Placebo
N		214	214
Patients with any Adverse Events		127 (59.3)	107 (50.0)
Adverse Events in >5% of Patients in Either Treatment	Injection Site Reaction	41 (19.2)	4 (1.9)
	Upper Respiratory Tract Infection	26 (12.1)	19 (8.9)
	Nasopharyngitis	17 (7.9)	13 (6.1)
	Injection Site Erythema	12 (5.6)	1 (0.5)
Any Adverse Event by Severity	Mild	90 (42.1)	74 (34.6)
	Moderate	34 (15.9)	24 (11.2)
	Severe	3 (1.4)	9 (4.2)
Any Study Drug Related Adverse Event by Severity		63 (29.4)	22 (10.3)
	Mild	55 (25.7)	15 (7.0)
	Moderate	8 (3.7)	5 (2.3)
	Severe	0	2 (0.9)
Any Serious Adverse Events		1 (0.5)*	11 (5.1)
Any Adverse Events of Infections and Infestations by Severity		68 (31.8)	60 (28.0)
	Mild	55 (25.7)	48 (22.4)
	Moderate	13 (6.1)	10 (4.7)
	Severe	0	2 (0.9)
Any Adverse Events Associated with Injection Site Reactions by Severity		62 (29.0)	11 (5.1)
	Mild	56 (26.2)	10 (4.7)
	Moderate	6 (2.8)	1 (0.5)
	Severe	0	
Any Study Drug Related Adverse Events Associated with Injection Site Reactions		51 (23.8)	11 (5.1)
Any Adverse Events Leading to Study Drug Interruption		5 (2.3)	5 (2.3)
Any Adverse Events Leading to Study Drug Discontinuation		2 (0.9)	8 (3.7)
Any Adverse Events Leading to Death		0	

n: number, N: Total Number, NA: Not Applicable, NR: Not Reported, %: Percent

* Unrelated to treatment, event of cholecystitis

Table D3.32. ORIGIN, ORIGIN OLE, JANUS Safety^{9,29,30,100,112}

Intervention		Atacicept								
Trial		ORIGIN					ORIGIN OLE	JANUS		
Arm		Ata 25 mg	Ata 75 mg	Ata 150 mg	Combined Ata [†]	Placebo	Ata 150 mg*	Ata 25 mg	Ata 75 mg	Placebo
N		16	33	33	66	34	113	6	5	5
Treatment-Emergent Adverse Event (TEAE), n (%)	Any TEAE	11 (69)	24 (73)	25 (76)	49 (74)	27 (79)	85 (77)	6 (100)	3 (60)	5 (100)
	Treatment-related TEAE	6 (38)	17 (52)	19 (58)	36 (55)	14 (41)	52 (47)	5 (83)	3 (60)	1 (20)
	During the Treatment period	NR	NR	NR	NR	NR	NR	6 (100)	3 (60)	5 (100)
	In the Post-Treatment period	NR	NR	NR	NR	NR	NR	3 (50)	0	0
	Treatment-Related Serious TEAE	0	0	0	0	0	NR	NR	NR	NR
	Leading to Discontinuation	0	0	1 (3)	1 (2)	1 (3)	2 (2)	1 (17)	0	0
	Mild TEAE	NR	NR	NR	NR	NR	NR	6 (100)	3 (60)	5 (100)
	Moderate TEAE	NR	NR	NR	NR	NR	NR	5 (83)	1 (20)	3 (60)
	Serious TEAE	0	1 (3)	1 (3)	2 (3)	3 (9)	12 (11)	3 (50)	0	1 (20)
	Severe TEAE	NR	NR	NR	NR	NR	NR	1 (17)	0	0
	Serious TEAEs in the Treatment Period	NR	NR	NR	NR	NR	NR	2 (33)	0	1 (20)
	Serious TEAEs in the Post-Treatment Period	NR	NR	NR	NR	NR	NR	1 (17)	0	0
	TEAE Leading to Death	NR	NR	NR	NR	NR	NR	0	0	0
	Infection-Related TEAE	6 (38)	16 (49)	13 (39)	29 (44)	11 (32)	NR	5 (83)	1 (20)	2 (40)
	Infections and Infestations	NR	NR	NR	NR	NR	43 (39)	NR	NR	NR
All-Cause Mortality, n (%)		0	0	0	0	0	0	NR	NR	NR
	COVID-19	4 (25)	9 (27)	8 (24)	17 (26)	6 (18)	11 (10)	NR	NR	NR

Intervention		Ataccept									
Trial		ORIGIN					ORIGIN OLE	JANUS			
Arm		Ata 25 mg	Ata 75 mg	Ata 150 mg	Combined Ata [†]	Placebo	Ata 150 mg*	Ata 25 mg	Ata 75 mg	Placebo	
N		16	33	33	66	34	113	6	5	5	
Most Common TEAEs (≥5%) by Treatment Group, n (%)	Influenza	0	1 (3)	0.0	1 (2)	1 (3)	5 (5)	NR	NR	NR	
	Injection Site Erythema	NR	NR	NR	NR	NR	NR	5			
	Injection Site Pain	NR	NR	NR	NR	NR	NR	3			
	Nasopharyngitis	0	1 (3)	3 (9)	4 (6)	1 (3)	12 (11)	NR	NR	NR	
	Tonsillitis	1 (6)	1 (3)	0.0	1 (2)	0	1 (1)	NR	NR	NR	
	Upper Respiratory Tract Infection	0	3 (9)	2 (6)	5 (8)	0	14 (13)	NR	NR	NR	
	Urinary Tract Infection	2 (13)	1 (3)	1 (3)	2 (3)	0	3 (3)	3			
	Viral Infection	0	2 (6)	0	2 (2)	2 (6)	1 (1)	2			
COVID-19 Infections n (%) or Median (IQR)	COVID-19 Vaccine Prior to Infection		4 (100)	9 (100)	8 (100)	NR	6 (100)	NR	NR	NR	NR
	Severity	Mild	3 (75)	8 (88.9)	7 (87.5)	NR	6 (100)	NR	NR	NR	NR
		Moderate	1 (25)	1 (11.1)	1 (12.5)	NR	0	NR	NR	NR	NR
		Severe	0	0	0	NR	0	NR	NR	NR	NR
	Outcome	Recovered	4 (100)	9 (100)	7 (87.5)	NR	6 (100)	NR	NR	NR	NR
		Recovering	0	0	1 (12.5)	NR	0	NR	NR	NR	NR
	Action Taken	No Dose Change	2 (50)	4 (44.4)	5 (62.5)	NR	3 (50)	NR	NR	NR	NR
		Drug Interrupted	2 (50)	5 (55.6)	3 (37.5)	NR	3 (50)	NR	NR	NR	NR
	Duration of COVID-19 Infection, Days		11.5 (8.5, 14)	8 (7, 9)	8 (6, 8)	NR	6.5 (6, 7)	NR	NR	NR	NR

Ata: Ataccept, IQR: Interquartile Range, n: number, N: Total Number, NA: Not Applicable, NR: Not Reported, TEAE: Treatment Emergent Adverse Event, %: Percent

*From week 36 to 96

† Combined atacicept dose of 75mg and 150mg

Table D3.33. NeflgArd & NeflgArd OLE Safety^{10,100}

Intervention		Nefecon					
Trial		Ph 3 NeflgArd				NeflgArd OLE	
Arm		Nefecon 16mg 9-Month Treatment	Placebo	Nefecon 16 mg/day 15-Month Observational Follow-Up	Placebo	2 nd Course of Nefecon	1 st Course of Nefecon
N		182	182	175	174	45	74
Treatment-Emergent Adverse Event (TEAE), n (%)	Any TEAE	159 (87)	125 (69)	127 (73)	124 (71)	NR	NR
	Treatment-Related Serious TEA	4 (2)	4 (2)	0	1 (1)	NR	NR
	Leading to Discontinuation	17 (9)	3 (2)	NA	NA	NR	NR
	Mild TEAE	93 (51)	75 (41)	62 (35)	73 (42)	NR	NR
	Moderate TEAE	57 (31)	46 (25)	49 (28)	43 (25)	NR	NR
	Serious TEAE	18 (10)	9 (5)	14 (8)	14 (8)	5 (11.1)	5 (6.8)
	Severe TEAE	9 (5)	4 (2)	16 (9)	8 (5)	NR	NR
	TEAE Leading to Death	1 (1)	0	1 (1)	0	NR	NR
	Infection-Related TEAE	63 (35)	57 (31)	NR	NR	NR	NR
Serious Infection- Related TEAEs	5 (3)	2 (1)	NR	NR	NR	NR	
All-Cause Mortality, n (%)		NR	NR	NR	NR	0	0
	Acne	20 (11)	2 (1)	NR	NR	NR	NR
	Arthralgia	12 (7)	4 (2)	NR	NR	4 (8.9)	3 (4.1)
	Back Pain	NR	NR	NR	NR	3 (6.7)	3 (4.1)
	COVID-19	NR	NR	26 (15)	30 (17)	12 (26.7)	13 (17.6)
	Cushingoid	NR	NR	NR	NR	2 (4.4)	6 (8.11)

Intervention		Nefecon					
Trial		Ph 3 NefigArd				NeflgArd OLE	
Arm		Nefecon 16mg 9-Month Treatment	Placebo	Nefecon 16 mg/day 15-Month Observational Follow-Up	Placebo	2 nd Course of Nefecon	1 st Course of Nefecon
N		182	182	175	174	45	74
Most Common TEAEs (≥5%) by Treatment Group, n (%)	Dyspepsia	13 (7)	4 (2)	NR	NR	NR	NR
	Face Edema (Swelling)	14 (8)	1 (0.5)	NR	NR	NR	NR
	Fatigue	10 (5)	7 (4)	NR	NR	4 (8.9)	2 (2.7)
	Gout	NR	NR	11 (6)	8 (5)	NR	NR
	Headache	19 (10)	14 (8)	NR	NR	4 (8.9)	3 (4.1)
	Hypertension	22 (12)	6 (3)	10 (6)	12 (7)	8 (17.8)	12 (16.2)
	Insomnia	10 (5)	7 (4)	NR	NR	3 (6.7)	6 (8.1)
	Muscle Spasm	22 (12)	7 (4)	NR	NR	6 (13.3)	5 (6.8)
	Nasopharyngitis	17 (9)	19 (10)	NR	NR	1 (2.2)	4 (5.4)
	Nausea	NR	NR	NR	NR	3 (6.7)	2 (2.7)
	Peripheral Edema	31 (17)	7 (4)	14 (8)	10 (6)	1 (2.2)	10 (13.5)
	Pyrexia	NR	NR	NR	NR	0	4 (5.4)
	Rash	10 (5)	7 (4)	NR	NR	NR	NR
	Upper Respiratory Tract Infection	10 (5)	10 (5)	NR	NR	3 (6.7)	2 (2.7)
Weight Increased	10 (5)	5 (3)	NR	NR	3 (6.7)	8 (10.8)	

n: number, N: total number, NA: not applicable, NR: not reported, TEAE: treatment emergent adverse event, %: Percent

Table D3.34. NeflgArd Part A, NeflgArd China Cohort, and NEFIGAN Safety^{32,33,44}

Intervention		Nefecon						
Trial		NeflgArd - Part A FAS		NeflgArd - China Cohort		NEFIGAN		
Arm		Nefecon 16 mg	Placebo	Nefecon 16 mg	Placebo	Nefecon 8 mg	Nefecon 16 mg	Placebo
N		97	100	32	30	51	48	50
Treatment-Emergent Adverse Event (TEAE), n (%)	Any TEAE	84 (86.6)	73 (73.0)	31 (96.9)	24 (80.0)	48 (94)	48 (88)	42 (84)
	In the Post-Treatment Period	NR	NR	23 (71.9)	25 (83.3)	NR	NR	NR
	Treatment-Related Serious TEAE	2 (2.1)	2 (2.0)	1 (3.1)	0 (0)	NR	NR	NR
	TEAE Leading to Discontinuation	9 (9.3)	1 (1.0)	1 (3.1)	0 (0)	NR	NR	NR
	Mild TEAE	49 (50.5)	46 (46.0)	21 (65.6)	16 (53.3)	NR	NR	NR
	Moderate TEAE	31 (32.0)	26 (26.0)	10 (31.3)	8 (26.7)	NR	NR	NR
	Serious TEAE	11 (11.3)	5 (5.0)	1 (3.1)	0 (0)	NR	NR	NR
	Severe TEAE	4 (4.1)	1 (1.0)	0 (0)	0 (0)	NR	NR	NR
	TEAE Leading to Death	0	0	0 (0)	0 (0)	NR	NR	NR
	Infection-Related TEAE	38 (39.2)	41 (41)	NR	NR	NR	NR	NR
Most Common TEAEs (≥5%) by Treatment Group, n (%)	Abdominal Pain	5 (5.2)	6 (6)	NR	NR	4 (8)	3 (6)	1 (2)
	Acne	11 (11.3)	2 (2)	NR	NR	8 (16)	9 (18)	3 (6)
	Alopecia	NR	NR	NR	NR	4 (8)	4 (8)	2 (4)
	Back Pain	0 (0)	6 (6.0)	NR	NR	6 (12)	3 (6)	1 (2)
	Blood Creatine Phosphokinase Increased	NR	NR	NR	NR	3 (6)	3 (6)	3 (6)
	COVID-19	NR	NR	12 (37.5)	11 (36.7)	NR	NR	NR
	Cough	NR	NR	2 (6.3)	1 (3.3)	NR	NR	NR
	Cushingoid	NR	NR	NR	NR	5 (10)	8 (16)	3 (6)
	Dermatitis	7 (7.2)	1 (1)	2 (6.3)	0 (0)	NR	NR	NR
	Diarrhea	6 (6.2)	7 (7.0)	2 (6.3)	1 (3.3)	1 (2)	5 (10)	7 (14)
	Dyspepsia	5 (5.2)	2 (2.0)	NR	NR	2 (4)	7 (14)	4 (8)

Intervention		Nefecon						
Trial		NeflgArd - Part A FAS		NeflgArd - China Cohort		NEFIGAN		
Arm		Nefecon 16 mg	Placebo	Nefecon 16 mg	Placebo	Nefecon 8 mg	Nefecon 16 mg	Placebo
N		97	100	32	30	51	48	50
	Dyspnea	6 (6.2)	0 (0)	NR	NR	NR	NR	NR
	Face Edema (Swelling)	6 (6.2)	1 (1)	NR	NR	NR	NR	NR
	Fatigue	5 (5.2)	2 (2.0)	NR	NR	NR	NR	NR
	Gout	NR	NR	NR	NR	NR	NR	NR
	Headache	11 (11.3)	11 (11.0)	NR	NR	3 (6)	6 (12)	3 (6)
	Hirsutism	NR	NR	NR	NR	3 (6)	5 (10)	1 (2)
	Hepatic Steatosis	NR	NR	2 (6.3)	0 (0)	NR	NR	NR
	Hyperuricemia	NR	NR	2 (6.3)	3 (10)	NR	NR	NR
	Hypertension	15 (15.5)	2 (2.0)	0 (0)	5 (16.7)	3 (6)	5 (10)	1 (2)
	Insomnia	NR	NR	NR	NR	6 (12)	8 (16)	2 (4)
	Joint Swelling	NR	NR	NR	NR	8 (16)	9 (18)	2 (4)
	Mood Swings	NR	NR	NR	NR	3 (6)	5 (10)	2 (4)
	Muscle Spasm	13 (13.4)	4 (4.0)	NR	NR	5 (10)	2 (4)	2 (4)
	Nasopharyngitis	13 (13.4)	12 (12.0)	NR	NR	8 (16)	10 (20)	10 (20)
	Nausea	6 (6.2)	9 (9.0)	NR	NR	4 (8)	3 (6)	1 (2)
	Peripheral Edema	14 (14.4)	4 (4.0)	0 (0)	1 (3.3)	2 (4)	6 (12)	2 (4)
	Pyrexia	0 (0)	6 (6.0)	3 (9.4)	5 (16.7)	NR	NR	NR
	Pulmonary Mass	NR	NR	2 (6.3)	0 (0)	NR	NR	NR
	Rash	4 (4.1)	5 (5)	NR	NR	NR	NR	NR
	Upper Respiratory Tract Infection	5 (5.2)	9 (9.0)	2 (6.3)	3 (10)	2 (4)	3 (6)	3 (6)
Weight Increased	7 (7.2)	3 (3.0)	NR	NR	NR	NR	NR	
Adverse Events of Special Interest	New Onset of Diabetes	2 (2.1)	0	NR	NR	NR	NR	NR
	GI-Related AEs During Treatment	NR	NR	NR	NR	6 (11.8)	18 (36.7)	14 (28)
	GI-Related AEs During Follow-Up	NR	NR	NR	NR	5 (9.8)	6 (12.2)	4 (8.0)

Intervention		Nefecon						
Trial		NeflgArd - Part A FAS		NeflgArd - China Cohort		NEFIGAN		
Arm		Nefecon 16 mg	Placebo	Nefecon 16 mg	Placebo	Nefecon 8 mg	Nefecon 16 mg	Placebo
N		97	100	32	30	51	48	50
Corticosteroid-Related AEs	Run-In	NR	NR	NR	NR	6 (11.8)	10 (20.4)	10 (20)
	Treatment	NR	NR	NR	NR	20 (39.2)	20 (40.8)	11 (22)
	Follow-Up	NR	NR	NR	NR	12 (23.5)	14 (28.6)	10 (20)

n: number, N: Total Number, NA: Not Applicable, NR: Not Reported, TEAE: Treatment Emergent Adverse Event, %: Percent

Table D3.35. Systemic Glucocorticoids Safety⁴⁶⁻⁴⁹

Trial		TESTING				STOP-IgAN	
		Full-Dose		Reduced Dose			
Arm		Methylprednisolone	Placebo	Methylprednisolone	Placebo	Supportive Care	Supportive Care + Immuno-suppression
N		136	126	121	120	80	82
Patients with ≥1 Serious Adverse Event, n (%)	Total, p-Value	22 (16)	4(3)	6 (5); 0.5	3 (3); REF	21 (26.2)	29 (35.3)
	Hospitalization/Prolongation of Hospitalization, p-Value	19 (14)	4 (3)	6 (5); 0.5	3 (3); REF	NR	
	Resulted in Death, p-Value	4 (2)	0 (0)	1 (0.8); 1	0 (0); 1	1 (1.2)*	1 (1.2)
	Life-Threatening	4 (2)	0 (0)	1 (0.8)	0 (0)	NR	
	Important Medical Event	2 (0.8)	0 (0)	1 (0.8)	0 (0)	NR	
	Persistent/Significant Disability/Incapacity	1 (0.7)	0 (0)	0 (0)	0 (0)	NR	
Severe Infection Requiring Hospitalization (AE of Special Interest), n (%)		11 (8.1)	1 (0.8)	5 (4.1); 0.45	2 (1.7); REF	NR	
Total Number of Serious Adverse Events, n		30	5	7	3	29 (36.2)	33 (40.2)
Total Number of Events of Infection, n		NR	NR	NR	NR	111	174
Total Number	Total	NR	NR	NR	NR	3	8
	Diverticulitis or Appendicitis	NR	NR	NR	NR	1	3

Trial		TESTING				STOP-IgAN	
		Full-Dose		Reduced Dose			
Arm		Methylprednisolone	Placebo	Methylprednisolone	Placebo	Supportive Care	Supportive Care + Immunosuppression
N		136	126	121	120	80	82
of Serious Adverse Events of Infection, n	Pneumonia or Respiratory Tract Infection	3 (2)	0	0 (0)	0 (0)	1	3
	Viral Exanthema	NR	NR	NR	NR	1	
	Knee Empyema	NR	NR	NR	NR	0	1
Additional Adverse Events of Interest, n (%)	Malignant Neoplasm	NR	NR	NR	NR	0	2 (2.4)
	Impaired Glucose Tolerance or Diabetes Mellitus	NR	NR	NR	NR	1 (1.2)	9 (10.9)
	Gastrointestinal Bleeding	4 (2.9)	1 (0.8)	0 (0)	0 (0)	0	
	Fracture	3 (2.2)	0 (0)	NR	NR	0	1 (1.2)
	Weight Gain (≥5 kg within the First Year)	NR	NR	NR	NR	5 (6.3)	14 (17.1)
	Severe Infection Requiring Hospitalization	12 (9)	1 (0.8)	5 (4)	2 (2)	NR	
	Pneumocystis Jirovecii Pneumonia	4 (3)	0 (0)	0 (0)	0 (0)	NR	
	Sepsis	0 (0)	0 (0)	2 (2)	1 (0.8)	NR	
	Urinary Tract Infection	1 (0.7)	0 (0)	1 (0.8)	0 (0)	NR	
	Multiple Skin Infection	0 (0)	0 (0)	1 (0.8)	0 (0)	NR	
	Nocardia Infection	1 (0.7)	0 (0)	0 (0)	0 (0)	NR	
	Cryptococcal Meningitis	1 (0.7)	0 (0)	0 (0)	0 (0)	NR	
	Tuberculosis with Bacterial Infection	0 (0)	0 (0)	1 (0.8)	0 (0)	NR	
	Perianal Abscess	1 (0.7)	0 (0)	0 (0)	0 (0)	NR	
	Acute Febrile Illness	0 (0)	0 (0)	0 (0)	1 (0.8)	NR	
	Other Infection	1 (0.7)	1 (0.8)	0 (0)	0 (0)	NR	
Gastrointestinal Bleeding Requiring Hospitalization	3 (2)	1 (0.8)	0 (0)	0 (0)	NR		

Trial		TESTING				STOP-IgAN	
		Full-Dose		Reduced Dose			
Arm		Methylprednisolone	Placebo	Methylprednisolone	Placebo	Supportive Care	Supportive Care + Immunosuppression
N		136	126	121	120	80	82
	Clinically Evident Fracture or Osteonecrosis	3 (2)	0 (0)	0 (0)	0 (0)	NR	
	New Onset Diabetes Mellitus, p-Value	0 (0)	0 (0)	2 (2); 0.5	0 (0); REF	NR	

n: number, N: Total Number, NA: Not Applicable, NR: Not Reported, TEAE: Treatment Emergent Adverse Event, %: Percent

* Death due to a motor vehicle accident

Table D3.36. NeflgArd Biomarker¹⁰²

Intervention			Nefecon		
Trial			NeflgArd (Lafayette 2023)		
Arm			Nefecon 16 mg	Placebo	Significance
N			182	182	
Gd-IgA1	Month 9	Mean % CFB, (SE)	<i>-18.42 (2.5)</i>	<i>11.2 (3.3)</i>	<0.0001
	Month 18	Mean % CFB, (SE)	<i>7 (3.3)</i>	<i>11.6 (3.5)</i>	NR
IgG	Month 9	Mean % CFB, (SE)	<i>-10 (3.2)</i>	<i>1.5 (3.6)</i>	0.0193
	Month 18	Mean % CFB, (SE)	<i>4.9 (3.5)</i>	<i>3.6 (3.4)</i>	NR
IgA	Month 9	Mean % CFB, (SE)	<i>-7 (2.4)</i>	<i>-0.4 (2.5)</i>	NR
	Month 18	Mean % CFB, (SE)	<i>-0.6 (2.7)</i>	<i>2.7 (2.8)</i>	NR

CFB: Change from Baseline, N: Total Number, NR: Not Reported, SE: Standard Error, %: Percent

Table D3.36 Note: Italicized data has been digitized or calculated

D4. Ongoing Studies

Table D4.1. Ongoing Studies

Title/Trial Sponsor	Study Design	Patient Population	Primary Outcomes	Estimated Completion Date
<p>Phase II/III Open-Label Trial of Sibeprenlimab in the Treatment of Immunoglobulin A Nephropathy</p> <p>NCT05248659</p>	<p>Phase II/III, Multicenter, Open-Label Trial</p> <p>Enrollment Estimate: N=600</p> <p>Single-Arm: Sibeprenlimab 400mg Q4W SC</p>	<p>Inclusion:</p> <ul style="list-style-type: none"> Completed Trial 417-201-00007 or VIS649-201 eGFR \geq 45 mL/min/1.73 m², calculated using the CKD-EPI formula. <p>Exclusion:</p> <ul style="list-style-type: none"> Not completed participation in trials 417-201-00007 or VIS649-201. Subjects who, following enrollment in trials 417-201-00007 or VIS649-201 developed a condition or characteristic that would have excluded them from participation in these trials. 	<ul style="list-style-type: none"> Adverse Events [Baseline to Week 112] 	<p>December 2028</p>
<p>Trial of the Impact of Sibeprenlimab on Immunoglobulin A Nephropathy Kidney Tissue</p> <p>NCT06740526</p>	<p>Phase IIb, Multicenter, Open-Label, Single-Arm trial</p> <p>Estimated enrollment: N=25</p> <p>Single-Arm: Sibeprenlimab</p>	<p>Inclusion:</p> <ul style="list-style-type: none"> Male and female patients \geq16 years of age with biopsy-confirmed IgAN eGFR \geq 45 mL/min/1.73 m², calculated using the CKD-EPI formula. <p>Exclusion:</p> <ul style="list-style-type: none"> Coexisting chronic kidney disease, other than IgAN. Serum IgG value <600 mg/dL at screening. 	<ul style="list-style-type: none"> Change from Baseline in Glomerular IgA Deposition by Immunofluorescence in Kidney Tissue [Baseline to Week 52] 	<p>April 2029</p>

Title/Trial Sponsor	Study Design	Patient Population	Primary Outcomes	Estimated Completion Date
		<ul style="list-style-type: none"> •Uncontrolled hypertension (defined as systolic blood pressure >140 mmHg or diastolic blood pressure >90 mmHg). •Received immunosuppressive therapies or systemic corticosteroids within 24 weeks 		
ORIGIN EXTEND NCT06674577	Multicenter, Rollover Study Estimated enrollment: N=476 Single-arm: Atacicept 150mg SC injection	Inclusion: <ul style="list-style-type: none"> • For Atacicept Drug Holiday Group only: Systolic blood pressure ≤150 mmHg and diastolic blood pressure ≤90mmHg at screening and Day Exclusion: <ul style="list-style-type: none"> • Evidence of rapidly progressive glomerulonephritis (loss of ≥50% of eGFR within 3 months of screening) • Evidence of nephrotic syndrome (serum albumin <30g/L in association with UPCR >3.5 mg/mg) within 6 months of screening • Use of systemic corticosteroids or immunosuppressive medications within 2 months prior to screening • Use of B-cell directed therapies within 12 months of screening 	<ul style="list-style-type: none"> • Incidence of adverse events observed during the dosing period [Baseline up to Week 156] 	May 2028
Efficacy and Safety of Extended TARPEYO® Treatment Beyond 9 Months in Adult Patients With	Phase IV, Open-Label Study Estimated Enrollment: N=60	Inclusion: <ul style="list-style-type: none"> • Male and female patients ≥18 years of age with biopsy-confirmed IgAN •Completion of 9 months of treatment with TARPEYO® 16 mg QD at the Baseline visit 	Ratio of Urine Protein to Creatine Ratio (UPCR) at 6 months compared to baseline	November 2027

Title/Trial Sponsor	Study Design	Patient Population	Primary Outcomes	Estimated Completion Date
Primary IgA Nephropathy (NefXtend) NCT06712407	Tarpeyo 16 mg QD then 8mg QD	<ul style="list-style-type: none"> •On stable treatment with renin-angiotensin system (RAS) inhibitor therapy or SGLT2 for at least 8 weeks prior to the Baseline visit. Exclusion: <ul style="list-style-type: none"> •Participants who have been treated with systemic immunosuppressive medications including glucocorticosteroid •Presence of other glomerulopathies or nephrotic condition •Undergone kidney transplant 		

Source: www.ClinicalTrials.gov (NOTE: studies listed on site include both clinical trials and observational studies)

eGFR: estimated glomerular filtration rate, N: number, SGLT2i: Sodium-Glucose Cotransporter 2 Inhibitor, UPCR: Urine Protein-To-Creatinine Ratio, QD: once daily

D5. Previous Systematic Reviews and Technology Assessments

We identified one health technology assessments (HTA) of targeted-release budesonide for the treatment of IgAN initiated by the National Institute for Health and Care Excellence (NICE). One meta-analysis regarding targeted-release budesonide and one systematic review of corticosteroids was identified at the time of our review.

NICE Technology Assessment for Targeted-Release Budesonide [TA937]¹¹³

NICE conducted a health technology assessment assessing targeted-release budesonide for the treatment of primary IgAN in adults with a risk of rapid disease progression, indicated by a uPCR ratio of 170 mg/mmol and over. NICE recommended the treatment as an add-on to optimized standard care with the highest dose of ACE inhibitors or ARBs.

Li, J, Hongquin, T, Yang, B, et al. Efficacy and Safety of TRF-Budesonide in IgA Nephropathy Treatment: A Meta-Analysis. *Journal Of Nephrology*. 2025.¹¹⁴

This meta-analysis reviews the benefits and safety of TRF-budesonide among moderately severe IgAN patients enrolled in trials comparing TRF-budesonide to a placebo or another active agent. The analysis identified four RCTS that involve 774 participants. For eGFR, the TRF-budesonide group in all studies had a higher eGFR compared with the placebo group. For UPCR, the reduction in UPCR remained at a greater extent in the TRF-budesonide group compared to the placebo group. The authors noted a sustained reduction in UPCR and eGFR after the follow-up period. In addition, the analysis demonstrates that TRF-budesonide patients experienced a higher incidence of adverse events compared with the placebo group. Overall, treatment with TRF-budesonide demonstrated improvements in eGFR and UPCR compared to placebo but was associated with greater adverse events.

Ali, S, Fusco, N. Makhija, D, et al. Burden of Corticosteroid Therapy in Patients with Immunoglobulin A Nephropathy (IgAN): A Systematic Literature Review. *BMC Nephrology*. 2025.⁵⁸

This systematic literature review provides an overview of the burden associated with corticosteroid treatment among IgAN patients globally, using evidence from observational studies and RCTs. Over half of the studies indicated that corticosteroids were administered to IgAN patients for longer than 6 months (KDIGO guidelines recommend as add-on therapy for up to six months). Across the 63 identified studies, the evidence indicates more adverse events among the corticosteroids group than the comparator group and particularly with long-term use. Hypertension was reported at higher rates in groups receiving corticosteroid, both in short-term and long-term use. A variety of infections were reported across studies. The authors highlight that the RCTs demonstrate some concern of risk of bias regarding lack of blinding and reporting of allocation concealment methods.

E. Long-Term Cost-Effectiveness: Supplemental Information

E1. Detailed Methods

Table E1.1. Impact Inventory

Sector	Type of Impact (Add Additional Domains, as Relevant)	Included in This Analysis from [...] Perspective?		Notes on Sources (if Quantified), Likely Magnitude & Impact (if not)
		Health Care Sector	Societal	
Formal Health Care Sector				
Health Outcomes	Longevity effects	X	X	
	Health-related quality of life effects	X	X	
	Adverse events	X	X	
Medical Costs	Paid by third-party payers	X	X	
	Paid by patients out-of-pocket	X	X	
	Future related medical costs	X	X	
	Future unrelated medical costs	X	X	
Informal Health Care Sector				
Health-Related Costs	Patient time costs	NA	<input type="checkbox"/>	
	Unpaid caregiver-time costs	NA	<input type="checkbox"/>	
	Transportation costs	NA	<input type="checkbox"/>	
Non-Health Care Sector				
Productivity	Labor market earnings lost	NA	X	
	Cost of unpaid lost productivity due to illness	NA	X	
	Cost of uncompensated household production	NA	<input type="checkbox"/>	
Consumption	Future consumption unrelated to health	NA	<input type="checkbox"/>	
Social Services	Cost of social services as part of intervention	NA	<input type="checkbox"/>	
Legal/Criminal Justice	Number of crimes related to intervention	NA	<input type="checkbox"/>	
	Cost of crimes related to intervention	NA	<input type="checkbox"/>	
Education	Impact of intervention on educational achievement of population	NA	<input type="checkbox"/>	
Housing	Cost of home improvements, remediation	NA	<input type="checkbox"/>	
Environment	Production of toxic waste pollution by intervention	NA	<input type="checkbox"/>	
Other	Other impacts (if relevant)	NA	<input type="checkbox"/>	

NA: not applicable

Adapted from Sanders et al¹¹⁵

Description of evLY Calculations

The equal value life year (evLY) considers any extension of life at the same “weight” no matter what treatment is being evaluated or what population is being modeled. Below are the stepwise calculations used to calculate the evLY.

1. First, we attribute a utility of 0.851, the age- and sex-adjusted utility of the general population in the US that are considered healthy.⁶⁵
2. We calculate the evLY for each model cycle.
3. Within a model cycle, if using the intervention results in additional life years versus the primary comparator, we multiply the general population utility of 0.851 with the additional life years gained (Δ LY gained) within the cycle.
4. The life years shared between the intervention and the comparator use the conventional utility estimate for those life years within the cycle.
5. The total evLY for a cycle is calculated by summing steps three and four.
6. The evLY for the comparator arm is equivalent to the QALY for each model cycle.
7. The total evLYs are then calculated as the sum of evLYs across all model cycles over the time horizon.

Finally, the evLYs gained is the incremental difference in evLYs between the intervention and the comparator arm.

Target Population

The population of focus included recent clinical trial participants. Because treated patient baseline age, percent female, and eGFR were similar in each of the most recent published clinical trials that reported changes in eGFR,⁸⁻¹⁰ we assumed the same baseline population characteristics for each treatment. Baseline model distribution across CKD stages was reported in a previous cost-effectiveness model assessing Nefecon as a treatment for IgA nephropathy.¹²

Table E1.2. Base-Case Model Cohort Characteristics

	Model-Wide Baseline Characteristics	Source
Mean Age, Years	43	Lafayette et al. ¹⁰
Female, %	36	Lafayette et al. ¹⁰
Initial State Distribution Across CKD Stage, %	CKD 1: 3% CKD 2: 34% CKD 3a: 39% CKD 3b: 24% CKD 4: 0% CKD 5/ESKD: 0% Dialysis: 0% Post-transplant: 0%	Ramjee et al. ¹²

CKD: Chronic kidney disease, ESKD: End-stage kidney disease

Treatment Strategies

Treatment with Nefecon involves nine months of treatment. The base case analysis assumed one treatment course. Scenario analyses explored multiple treatment courses.

For atacicept and sibeprenlimab, patients in the model were assumed to remain on treatment until reaching ESKD.

E2. Model Inputs and Assumptions

Key model assumptions are described in Table 4.1, and key model inputs are summarized in Table 4.2. Additional model assumptions include the following:

- We excluded home hemodialysis from dialysis costs. Evidence indicated most IgA nephropathy patients opt for in-center hemodialysis or peritoneal dialysis, with a negligible proportion of patients opting for home hemodialysis.¹¹⁶
- Given a lack of data on time to progression of kidney failure after eGFR falls below 15 within this patient population, patients in the model spent one cycle (one month) in CKD stage 5/ESKD before requiring pre-emptive transplant or dialysis.
- Although some patients with a failed transplant will pursue re-transplant, we made a simplifying assumption to exclude re-transplants from the model after determining the overall impact was negligible.

Clinical Inputs

Table E2.1. Model Inputs

Parameter	Input	Source
Transition from CKD 5/ESKD Tunnel State to Post-Transplant (Representing Pre-Emptive Transplant) per Cycle	0.151	Bensink et al. ¹¹⁶
Transition from CKD 5/ESKD Tunnel State to Dialysis per Cycle	0.849	Bensink et al. ¹¹⁶
Transition from Dialysis to Post-Transplant per Cycle	0.0068	Bensink et al. ¹¹⁶ ; Authors' calculation
Transplant Failure per Cycle	0.002	Aydin-Ghormoz et al. ¹¹⁷ ; Kadiyala et al. ¹¹⁸ ; Authors' calculation
Standardized Mortality Ratio by eGFR Category (Pre-ESKD) (95% CI)	CKD stage 1 and 2: 0.7 (0.4-1.2) CKD stage 3a and 3b: 1.8 (1.2-2.7) CKD stage 4 and 5: 1.9 (1.1-3.3)	Knoop et al. ¹¹⁹
Hazard Ratio for All-Cause Mortality Among Those Treated with Glucocorticoids (95% CI)	2.62 (0.52-13.05)	Lv et al. ⁴⁶
All-Cause Mortality Among Hemodialysis Patients, Deaths per 1,000 Person-Years	Ages 18-44: 92.1 Ages 45-64: 142.2 Ages 65-74: 221.1 Ages 75+: 318.3	USRDS ⁷⁰
All-Cause Mortality Among Peritoneal Aialysis Patients, Deaths per 1,000 Person-Years	Ages 18-44: 56.9 Ages 45-64: 109.0 Ages 65-74: 186.4 Ages 75+: 275.7	USRDS ⁷⁰
All-Cause Mortality Among Transplant Patients, Deaths per 1,000 Person-Years	Ages 18-44: 13.3 Ages 45-64: 36.1 Ages 65-74: 79.8 Ages 75+: 154.7	USRDS ⁷⁰
All-Cause Mortality	Varies by age and gender	US Life Tables

CKD: Chronic kidney disease, eGFR: estimated glomerular filtration rate, ESKD: End-stage kidney disease

Clinical Probabilities/Response to Treatment

A prior cost-effectiveness analysis of Nefecon to treat IgA nephropathy used individual patient-level data provided by the manufacturer to derive transition probabilities for movement between CKD stages.¹¹ Without patient-level data, we could not derive transition probabilities separately by

treatment arm. However, we calibrated the transition probabilities separately for each treatment using changes in eGFR from baseline to follow-up reported in published clinical trials.^{8-10,46} Using backward and forward transition multipliers on transition probabilities, we “re-traced” the best supportive care mean eGFR trajectories across time and generated a cycle-specific mean eGFR weighted by proportions of patients within each cycle. We then re-calibrated to fit any treatment-specific trajectory in eGFR values across health states. Table E2.2 shows the approximate eGFR estimates at various time points.

Table E2.2. Approximate Modeled eGFR at 12 and 24 Months versus Comparators

Time Point	Sibeprenlimab	Nefecon	Atacicept
Vs. No Specific Immunomodulatory Therapy (ml/min per 1.73 m²)			
12 Months	5.6 (4.5, 6.4)	0.64 (-0.43, 1.6)	5.7 (4.6, 6.6)
24 Months	10.8 (8.6, 12.5)	4.6 (3.5, 5.5)	11.1 (8.8, 12.8)
Vs. Systemic Glucocorticoids (ml/min per 1.73 m²)			
12 Months	1.6 (0.5, 2.5)	1.7 (0.6, 2.6)	1.7 (0.6, 2.6)
24 Months	2.7 (0.6, 4.5)	0.85 (-1.24, 2.7)	3.0 (0.8, 4.8)

vs.: versus, mL/min/1.73m²: Milliliter per minute per minute per 1.73 meters squared

In the base case, we modeled treatment duration and durability separately for each intervention with patients continuing treatment until ESKD or as recommended by prior evidence, clinical expert opinion, or Food and Drug Administration (FDA) label recommendations. For Nefecon, the base-case analysis applied on-treatment transitions for two years, reflecting Phase III evidence of treatment efficacy from baseline to two years of follow-up.^{10,11} The base-case analysis for Nefecon assumed one treatment course and scenario analyses explored multiple treatment courses assuming the same on-treatment transitions. For atacicept and sibeprenlimab, the base-case analysis incorporated ongoing on-treatment transitions as long as patients continued treatment without reaching ESKD. The on-treatment transitions for atacicept and sibeprenlimab were calibrated using changes in eGFR from baseline to follow-up associated with the best available evidence on most efficacious dosing or the dosage currently being studied in Phase III trials.^{8,9}

From the CKD stage 5/ESKD tunnel state, 15.1% of patients immediately transitioned each cycle to the post-transplant state, representing pre-emptive transplantation. The remaining patients immediately transitioned to dialysis. We used the overall transplant incidence at 10 years (62.8%; competing risk estimate), accounting for the initial patients who received pre-emptive transplant, to calibrate the transition probability from dialysis to post-transplant. These estimates were identified in a retrospective cohort study of patients with IgA nephropathy-attributed kidney failure in the US Renal Data System.¹¹⁶

The cycle probability of transplant failure was calibrated using a weighted average 5-year death-censored graft failure rate calculated from data reporting living- and deceased-donor failure rates in the US IgA nephropathy population (9% and 15.1%, respectively) and the proportion of US IgA nephropathy patients who receive living donor transplants (49.9%).^{117,118} Failed transplants (and the subsequent cost of returning to dialysis) were incorporated within the post-transplant state, rather than as a separate health state. We made a simplifying assumption to exclude the possibility of re-transplant as the impact on the model was negligible.

Mortality

To reflect different risks of mortality across CKD health states, we applied standardized mortality ratios by eGFR category derived in an analysis of Norwegian Kidney Biopsy Registry data (pre-ESKD IgA nephropathy patients).¹¹⁹ These data were chosen to reduce the risk of double-counting mortality due to dialysis or transplant. The standardized mortality ratios were applied to US life table data that varies by age and sex.

An increased risk of mortality relative to the general population was applied to patients in the systemic glucocorticoid comparator arm.⁴⁶ This increased risk was applied for eight months (to reflect the mean duration of treatment in the TESTING trial⁴⁶) and only to patients in CKD stages 1 through 3b as KDIGO guidelines recommend avoiding treatment with systemic glucocorticoids in patients with eGFR <30 mL/min/1.73m².^{22,120}

Mortality rates by age group for the dialysis and post-transplant health states were calculated using adjusted all-cause mortality rates among transplant patients reported in the US Renal Data System 2024 Annual Data Report.⁷⁰

Utilities

Previous models differed in their choice of utilities for the different stages of CKD, including dialysis-dependence.^{11,12} Our choice of utilities is described in the main report text.

For each intervention, the incidence of treatment-related serious adverse events was low (<2%).⁸⁻¹⁰ As such, we did not include intervention-related disutilities related to serious adverse events in the model. A disutility representing adverse events for systemic glucocorticoids is described in the main text.

Economic Inputs

All costs in the model were inflated to 2025 US dollars using the medical care component of the Consumer Price Index.

Drug Acquisition Costs

For sibeprenlimab, the WAC per package is \$30,000 (RedBook). Each package contains one month of medication. For atacicept, we assumed an annual placeholder price estimated by IPD Analytics. This price will be updated if list prices become available. For Nefecon, the WAC per package is \$17,850 (RedBook). Each package contains one month of medication. A full course of treatment was estimated as requiring 9.25 packages to reflect the dosing procedure in the Phase III trial. Additionally, IPD Analytics forecast a 19% discount in 2025 for Nefecon. SSR Health gross-to-net estimates were not available for Nefecon.

Table E2.3. Drug Cost Inputs

Drug	WAC per Package	Discount from WAC	Net Price per Package	Annual WAC	Net Price per Year/Placeholder Price per Year
Atacicept	n/a	n/a	n/a	n/a	\$191,264†
Sibeprenlimab	\$30,000 (monthly)	n/a	n/a	\$360,000	n/a
Nefecon	\$17,850 (monthly)	19%*	\$14,459	\$165,113	\$133,741‡

WAC: wholesale acquisition cost

*IPD Analytics 2025 forecasted discount

†Placeholder price per year

‡Net price per year

Administration and Monitoring Costs

Because Nefecon is an oral medication and atacicept and sibeprenlimab may be administered subcutaneously at home, we did not include costs of administration and monitoring.

Health Care Utilization Costs

A retrospective cohort study using Optum’s Market Clarity database and natural-language processing to identify US patients with IgA nephropathy estimated the health care resource utilization costs across CKD stages.⁶⁶ These estimates are inclusive of inpatient visits, emergency department visits, outpatient visits, and pharmacy claims and represent spending by commercial payers, Medicaid, and Medicare. Because these estimates include pharmacy claims, we assumed they include spending on the drugs expected to be used by patients in the comparator arms of this model (i.e. no specific immunomodulatory therapy or systemic glucocorticoids). We disaggregated these estimates to separately represent health care resource utilization costs attributable to patients who do and do not use systemic glucocorticoids by applying a ratio of costs attributable to these two groups identified in a recent analysis of US IgA nephropathy patients and assuming that one-half of patients would initiate treatment with systemic glucocorticoids.⁶⁷ Beyond CKD stage 3, we assumed no further use of systemic glucocorticoids, consistent with KDIGO guidelines.²²

Additionally, we assumed these costs excluded the costs of dialysis or kidney transplant as only a small percentage of the sample (1.2%) had experienced either of these events at study baseline.

We calculated a weighted average cost of dialysis based on the proportion of IgA nephropathy patients on dialysis who opt for in-center hemodialysis (approximately 75%) versus peritoneal dialysis.¹¹⁶ Because a negligible proportion of patients opt for home hemodialysis,¹¹⁶ we excluded these costs from the weighted average. Medicare costs of dialysis were identified using the US Renal Data System 2024 Annual Data Report.⁷⁰ The national average commercial hemodialysis cost per session was reported in a study drawing on Health Care Cost Institute data, inclusive of employer-sponsored health insurance plans that covered approximately 55 million people per year from 2012-2019.⁶⁸ We assumed patients needed three sessions of dialysis each week.⁶⁹ We then estimated the commercial cost of peritoneal dialysis using this estimate of hemodialysis costs and the ratio of Medicare spending on hemodialysis versus peritoneal dialysis. Dialysis health state costs replaced the CKD stage health care utilization costs.

In the US, Medicare coverage for dialysis starts on the first day of the fourth month of dialysis treatment. However, a 30-month coordination period is required before Medicare may become the primary payer.⁶⁰ To reflect this reimbursement policy in the model, we applied a one-time cost to the cycle in which each patient transitioned to dialysis that was equal to the monthly cost of dialysis multiplied by either 33 months or the number of months remaining until age 65 if fewer than 33 months remained; in all subsequent cycles, we applied the per cycle Medicare cost of dialysis. An important limitation of this approach is that commercial dialysis costs were applied regardless of mortality from the dialysis health state. Additionally, these costs were more heavily discounted over time due to being concentrated earlier as a one-time cost. However, we adopted this approach so that scenario analyses could explore different coordination period lengths. An analysis of US Renal Data System data found that 33% of dialysis patients prematurely switched to Medicare as a primary payer (e.g. due to unemployment) on average at the eleventh month of this coordination period, while 40% switched to Medicare late or never.⁶¹

A one-time cost of transplantation was estimated from billed charges reported in the 2025 Milliman Research Report.⁷¹ This report estimates the average total billed charges of a kidney transplant episode in the US across payers (commercial, Medicare, and Medicaid) and including costs of 30 days pre-transplant, organ procurement, hospital admission, physician services, 180 days of post-transplant discharge, and 180 days of post-transplant outpatient immunosuppressants and other prescription drugs. Additionally, we assumed that the costs associated with outpatient immunosuppressants and other prescription drugs would continue for patients in the post-transplant state, representing ongoing care associated with the transplant. The cost of failed transplants were incorporated within the post-transplant state and reflect the Medicare cost of dialysis multiplied by the probability of a failed transplant. We did not include any additional costs

for transplant failure as we assumed patients in the model would immediately transition back to dialysis, the cost of which is similar to the medical costs associated with transplant failure.⁷⁴

The model also included the cost of mortality, identified in a large study drawing on a US hospital-based all-payer database of the costs associated with end-of-life care for patients with CKD.⁷²

Finally, the model included future gender- and age-specific unrelated health care costs, additive to health state costs over the lifetime of the model.⁷³

Adverse Event Costs

For each intervention, the incidence of treatment-related serious adverse events was low (<2%).⁸⁻¹⁰ As such, we did not include intervention-related costs related to serious adverse events in the model.

The health care utilization costs described above are higher for patients receiving systemic glucocorticoids (vs. those receiving no specific immunomodulatory therapy), reflecting the costs of treating steroid-related adverse events.

Productivity Costs

We incorporated the cost of lost productivity resulting from absenteeism and early workforce exit in the modified societal perspective analysis. A recent cross-sectional survey found that US adults with IgA nephropathy (not dialysis-dependent) and their caregivers reported missing 8.8% and 9.4% of working time, respectively.¹²¹ This survey also reported the percent of IgA nephropathy patients and their caregivers who were employed. A separate survey found that CKD patients on dialysis and caregivers for dialysis-dependent patients reported missing 21.6% and 14.8% of working time, respectively.¹²² Moreover, an analysis of data from the US Renal Data System found that 38% of people who were employed six months prior to ESKD had stopped working once they began dialysis.¹²³ Using these estimates as well as national employment statistics and average pre-tax wage plus fringe benefits data (reported in the ICER Reference Case document), we estimated the per-patient per-cycle costs of absenteeism and early workforce exit. We assumed employed individuals held full-time positions and 80% employment among healthy adults. In the model, we applied these cycle costs to post-transplant and dialysis only to demonstrate the impact of treatment (i.e., slowing progression to ESKD) on absenteeism and early workforce exit.

Table E2.4. Patient and Caregiver Lost Productivity

Parameter	Value	Source
Lost Productivity Due to Absenteeism, Mean per Patient per Cycle (Includes Caregiver Absenteeism) (2025 USD)	Post-transplant: \$1,283 Dialysis: \$1,991	Szklarzewicz et al. ¹²¹ ; Chadban et al. ¹²² ; Erickson et al. ¹²³ ; Authors' calculation
Lost Productivity Due to Early Workforce Exit, Mean per Patient per Cycle (Patient Only) (2025 USD)	Post-transplant: \$452 Dialysis: \$2,812	Szklarzewicz et al. ¹²¹ ; Chadban et al. ¹²² ; Erickson et al. ¹²³ ; Authors' calculation

E3. Results

Base-case results are described in the main report.

E4. Sensitivity Analyses

To demonstrate effects of uncertainty on both costs and health outcomes, we varied input parameters using available measures of parameter uncertainty (i.e. standard errors) or reasonable ranges to evaluate changes in cost per evLY. Similar key drivers were related to both cost per evLY and cost per QALY changes, therefore we focus here on cost per evLY.

Figure E4.1. Tornado Diagram for Cost per evLY for Sibeprenlimab versus Systemic Glucocorticoids

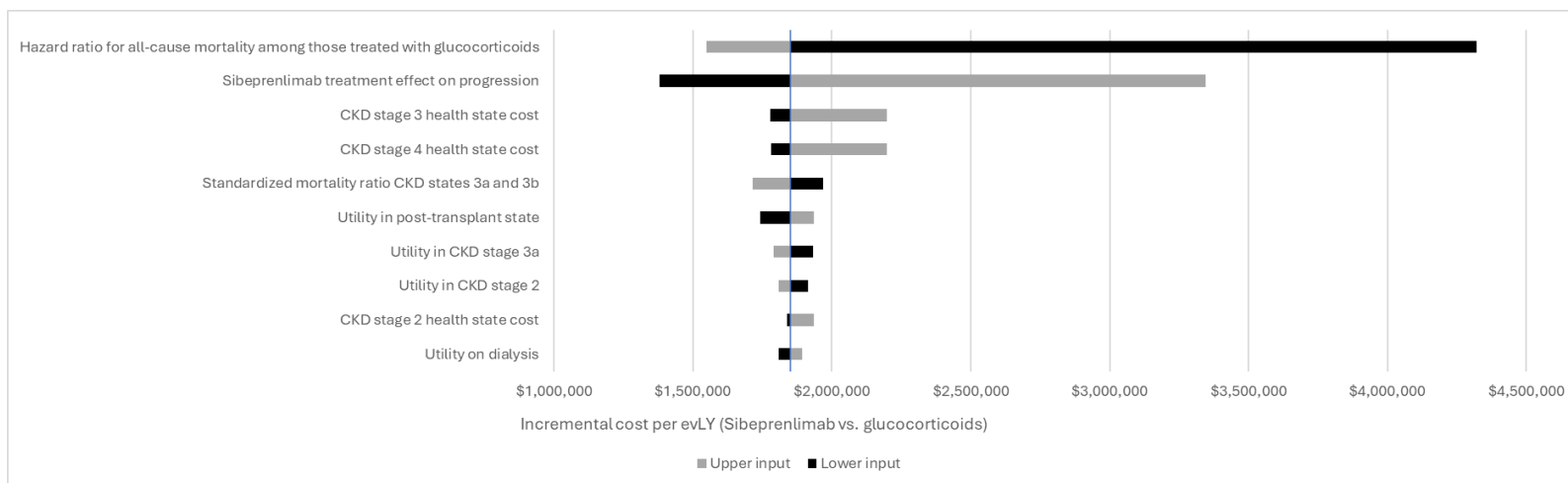
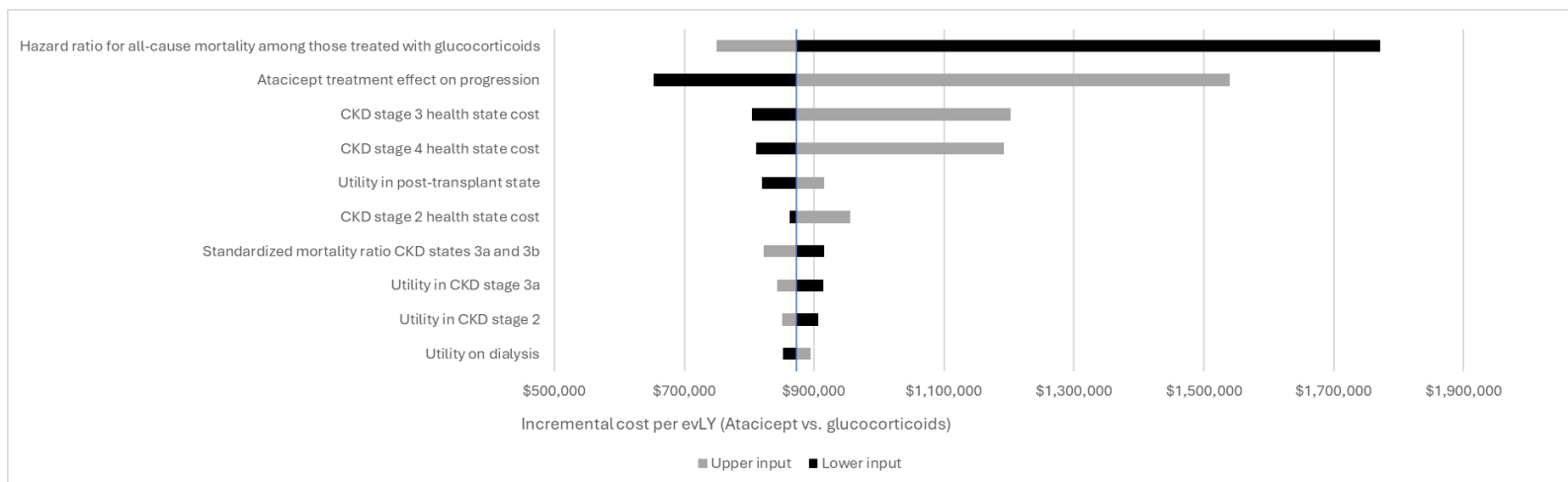

Figure E4.2. Tornado Diagram for Cost per evLY for Atacicept versus Systemic Glucocorticoids*



*Results are based on placeholder price for atacicept.

Figure E4.3. Tornado Diagram for Incremental Cost Differences for Nefecon versus Systemic Glucocorticoids

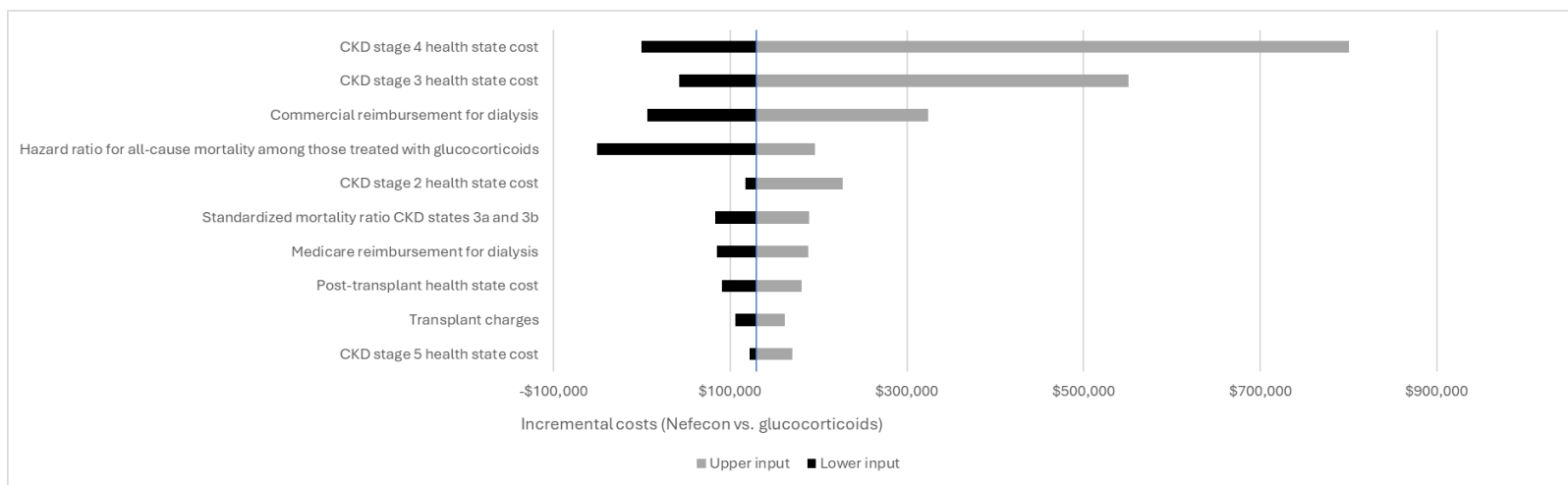

Figure E4.4. Tornado Diagram for Incremental evLY Differences for Nefecon versus Systemic Glucocorticoids

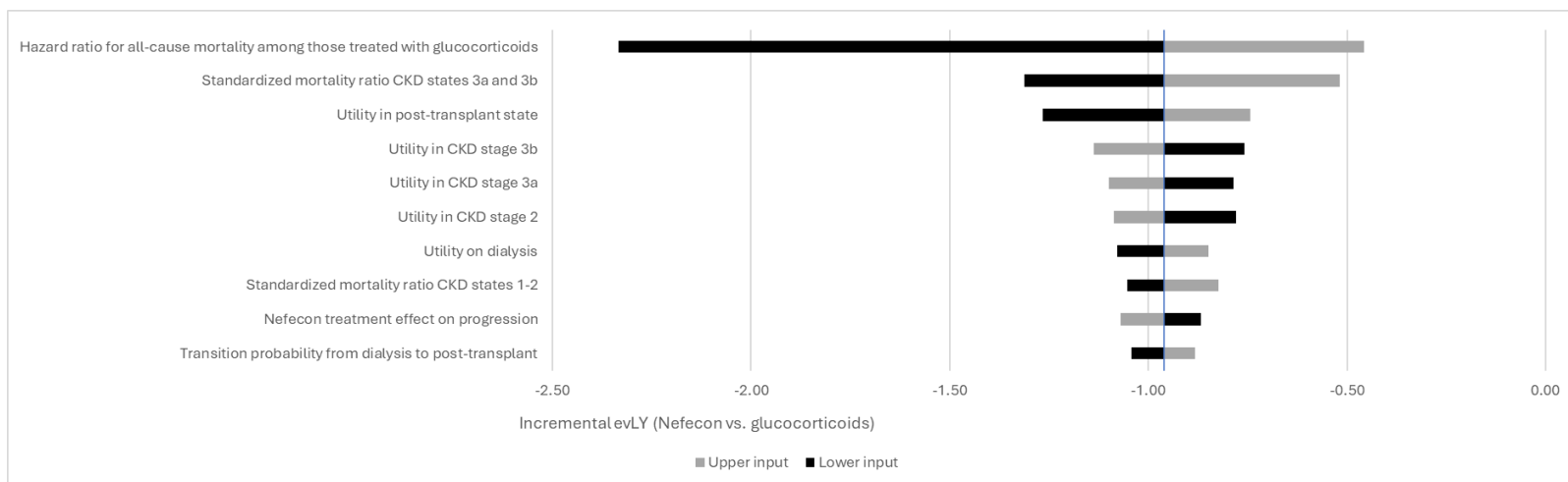

Table E4.1. Tornado Diagram Inputs and Results for Sibeprenlimab versus Systemic Glucocorticoids

	Lower Incremental CE Ratio	Upper Incremental CE Ratio	Lower Input*	Upper Input*
Hazard Ratio for All-Cause Mortality Among Those Treated with Glucocorticoids	\$4,320,000	\$1,548,000	0.52	3.5
Sibeprenlimab Treatment Effect on Progression†	\$1,380,000	\$3,345,000	2.5 ml/min per 1.73 m ²	0.5 ml/min per 1.73 m ²
CKD Stage 3 Health State Cost	\$1,779,000	\$2,197,000	\$0	\$11,185
CKD Stage 4 Health State Cost	\$1,782,000	\$2,199,000	\$0	\$36,449
Standardized Mortality Ratio CKD States 3a and 3b	\$1,968,000	\$1,715,000	1.20	2.70
Utility in Post-Transplant State	\$1,742,000	\$1,937,000	0.63	0.94
Utility in CKD Stage 3a	\$1,934,000	\$1,790,000	0.60	0.90
Utility in CKD Stage 2	\$1,915,000	\$1,809,000	0.63	0.95
CKD Stage 2 Health State Cost	\$1,839,000	\$1,937,000	\$0	\$7,053
Utility on Dialysis	\$1,810,000	\$1,892,000	0.45	0.67

CE: cost-effectiveness, CKD: Chronic Kidney Disease

*Note lower input may reflect either upper or lower ICER value depending on the direction that the input has on the ICER output.

†Modeled eGFR versus is based on calibration multipliers that increase or decrease progression; mean eGFR versus systemic glucocorticoids=1.6 ml/min per 1.73 m²

Table E4.2. Tornado Diagram Inputs and Results for Atacept versus Systemic Glucocorticoids†

	Lower Incremental CE Ratio	Upper Incremental CE Ratio	Lower Input*	Upper Input*
Hazard Ratio for All-Cause Mortality Among Those Treated with Glucocorticoids	\$1,772,000	\$749,000	0.52	3.5
Atacept Treatment Effect on Progression†	\$653,000	\$1,540,000	2.6 mL/min per 1.73 m ²	0.6 mL/min per 1.73 m ²
CKD Stage 3 Health State Cost	\$804,000	\$1,202,000	\$0	\$11,184
CKD Stage 4 Health State Cost	\$810,000	\$1,192,000	\$0	\$36,449
Utility in Post-Transplant State	\$820,000	\$915,000	\$0	\$0
CKD Stage 2 Health State Cost	\$862,000	\$956,000	\$0	\$7,053
Standardized Mortality Ratio CKD States 3a and 3b	\$915,000	\$822,000	1.20	2.70

	Lower Incremental CE Ratio	Upper Incremental CE Ratio	Lower Input*	Upper Input*
Utility in CKD Stage 3a	\$914,000	\$843,000	0.60	0.90
Utility in CKD Stage 2	\$906,000	\$851,000	0.63	0.95
Utility on Dialysis	\$852,000	\$894,000	0.45	0.67

CE: cost-effectiveness, CKD: chronic kidney disease, mL/min/1.73m²: Milliliter per minute per minute per 1.73 meters squared

*Note lower input may reflect either upper or lower ICER value depending on the direction that the input has on the ICER output.

†Modeled eGFR versus is based on calibration multipliers that increase or decrease progression; mean eGFR versus systemic glucocorticoids = 1.7 mL/min per 1.73 m²

*Results are based on placeholder price for ataccept.

Table E4.3. Tornado Diagram Inputs and Results for Nefecon versus Systemic Glucocorticoids (Incremental Costs Only)

	Lower Incremental Costs	Upper Incremental Costs	Lower Input*	Upper Input*
CKD Stage 4 Health State Cost	-\$683	\$80,0593	\$0	\$36,449
CKD Stage 3 Health State Cost	\$42,731	\$55,1190	\$0	\$11,184
Commercial Reimbursement for Dialysis	\$6,421	\$32,4241	\$5,938	\$38,586
Hazard Ratio for All-Cause Mortality Among those Treated with Glucocorticoids	-\$50,461	\$19,5876	0.52	3.50
CKD Stage 2 Health State Cost	\$11,7491	227030.04	0.00	7053.02
Standardized Mortality Ratio CKD States 3a and 3b	\$83,537	\$189,474	1.20	2.70
Medicare Reimbursement for Dialysis	\$85,018	\$188,354	\$4,818	\$13,035
Post-Transplant Health State Cost	\$90,735	\$181,065	\$2,639	\$7,139

CE: cost-effectiveness

*Note lower input may reflect either upper or lower output value depending on the direction that the input has on the ICER output.

Table E4.3. Tornado Diagram Inputs and Results for Nefecon versus Systemic Glucocorticoids (Incremental evLY Only)

	Lower Incremental evLY	Upper Incremental evLY	Lower Input*	Upper Input*
Hazard Ratio for All-Cause Mortality Among those Treated with Glucocorticoids	-2.33	-0.46	0.52	3.5
Standardized Mortality Ratio CKD States 3a and 3b	-1.31	-0.52	1.20	2.70
Utility in Post-Transplant State	-1.27	-0.74	0.63	0.94
Utility in CKD Stage 3b	-0.76	-1.14	0.56	0.84

	Lower Incremental evLY	Upper Incremental evLY	Lower Input*	Upper Input*
Utility in CKD Stage 3a	-0.78	-1.10	0.60	0.90
Utility in CKD Stage 2	-0.78	-1.09	0.63	0.95
Utility on Dialysis	-1.08	-0.85	0.45	0.67
Nefecon Treatment Effect on Progression †	-0.87	-1.07	1.6 mL/min per 1.73 m ²	-0.43 mL/min per 1.73 m ²
Transition Probability from Dialysis to Post-Transplant	-1.04	-0.88	0.01	0.01

CE: cost-effectiveness, CKD: Chronic Kidney Disease, evLY: equal value life year, mL/min/1.73m²: Milliliter per minute per minute per 1.73 meters squared

*Note lower input may reflect either upper or lower output value depending on the direction that the input has on the ICER output.

†Modeled eGFR versus is based on calibration multipliers that increase or decrease progression; mean eGFR versus systemic glucocorticoids = 0.64 mL/min per 1.73 m²

Table E4.10. Results of Probabilistic Sensitivity Analysis for Sibeprenlimab versus Systemic Glucocorticoids

	Sibeprenlimab Mean	Systemic Glucocorticoids Mean	Incremental
Costs	\$6,207,000	\$1,315,000	\$4,988,000
QALYs	12.95	10.56	2.39
evLYs	13.25	10.56	2.69
Incremental CE Ratio	\$2,087,000 per QALY and \$1,857,000 per evLY		

CE: cost-effectiveness, evLYs: equal-value life year, QALY: quality-adjusted life year

Table E4.11. Results of Probabilistic Sensitivity Analysis for Atacept versus Systemic Glucocorticoids*

	Atacept Mean	Systemic Glucocorticoids Mean	Incremental
Costs	\$3,870,000	\$1,312,000	\$2,558,000
QALYs	13.21	10.56	2.66
evLYs	13.54	10.56	2.98
Incremental CE Ratio	\$962,000 per QALY and \$858,000 per evLY		

CE: cost-effectiveness, evLYs: equal-value life year, QALY: quality-adjusted life year

*Results are based on placeholder price for atacept.

Table E4.12. Results of Probabilistic Sensitivity Analysis for Nefecon versus Systemic Glucocorticoids

	Nefecon Mean	Systemic Glucocorticoids Mean	Incremental
Costs	\$1,459,000	\$1,333,000	\$126,000
QALYs	9.58	10.56	-0.97
evLYs	9.59	10.56	-0.96
Incremental CE Ratio	Dominated (more costly, less effective)		

CE: cost-effectiveness, evLYs: equal-value life year, QALY: quality-adjusted life year

E5. Scenario Analyses

Tables E4.13 presents the discounted lifetime incremental results versus no specific immunomodulatory therapy, including cost per QALY gained, cost per evLY gained, cost per life year gained, and cost per year of delayed ESKD onset. No specific immunomodulatory therapy had a total discounted cost of \$1,365,000 with discounted QALYs, LYs, and evLYs of 9.14, 12.62, and 9.14, respectively. Total time to ESKD for no specific immunomodulatory therapy was 6.17 years.

Table E4.13. Incremental Cost-Effectiveness Ratios for the Base Case Compared to No Specific Immunomodulatory Therapy

Treatment	Comparator	Cost per QALY Gained*	Cost per evLY Gained*	Cost per Life Year Gained*	Cost per Year of Delayed ESKD Onset*
Sibeprenlimab	No specific immunomodulatory therapy	\$1,294,000	\$1,137,000	\$1,042,000	\$572,000
Atacicept	No specific immunomodulatory therapy	\$623,000	\$548,000	\$503,000	\$276,000
Nefecon	No specific immunomodulatory therapy	\$205,000	\$176,000	\$168,000	\$99,000

evLYs: equal value of life years gained, QALY: quality-adjusted life year, ESKD: End-stage kidney disease

*For atacicept, results are based on placeholder price.

E6. Heterogeneity and Subgroups

We did not explore heterogeneity or conduct subgroup analyses.

E7. Model Validation

Model validation followed standard practices in the field. We tested all mathematical functions in the model to ensure they were consistent with the report (and supplemental Appendix materials). We also conducted sensitivity analyses with null input values to ensure the model was producing findings consistent with expectations. Further, one independent modeler tested the mathematical functions in the model as well as the specific inputs and corresponding outputs.

Model validation was also conducted in terms of comparisons to other model and observed findings. Specifically, we compared model outcomes from the Ramjee et al. publication¹² (e.g., discounted life years and discounted total lifetime costs in the best supportive care arm) as well as observed evidence on mortality among persons with IgA nephropathy. Using the same transition matrix we generated a total discounted life years gained of 15.1 as compared to 15.3 in the best supportive care arm. Lifetime discounted costs were also similar at \$1,100,000 as compared with \$1,200,000 in Ramjee et al. The one major difference found between models was the baseline mortality which produced differences in incremental survival that was not similar to Ramjee et al. Despite the differences in incremental survival between arms, the median death was approximately 64 years of age, similar to a publication by Hastings et al. and one used in Ramjee et al.¹²⁴

Prior Economic Models

There are two prior, published cost-effectiveness analyses of Nefecon versus best supportive care in people with IgA nephropathy in the US.^{11,12} These analyses were funded by Calliditas, the manufacturer of Nefecon. Yaghoubi et al. concluded in the base case that Nefecon is dominant compared to best supportive care in people with IgA nephropathy. Ramjee et al. reported base case ICERs of \$16,919 per QALY, \$17,119 per evLY, and \$21,386 per life year (inflated to 2025 USD).

These prior models used the same Markov model structure consisting of nine health states, cycle lengths of one month, a lifetime horizon, and 3% discounting of future costs and benefits. However, there are several key differences between the two prior models. As noted in the Uncertainty and Controversies section, these prior models differed in their choice of utilities. Yaghoubi et al. adopted substantially lower utilities than Ramjee et al. across the CKD, dialysis, and post-transplant health states. Yaghoubi et al. also included updated transitions between CKD health states based on two-year follow-up data from the NeflgArd trial. These two models also differed significantly in their base case assumptions regarding treatment patterns. While Ramjee et al. applied one round of treatment in the base case (with up to four rounds of additional treatment explored in scenario analyses), the Yaghoubi et al. base case allowed re-treatment assuming the same treatment effect every two years over the lifetime horizon (with a single treatment round and different assumptions regarding treatment durability explored in scenario analyses). Additionally, Yaghoubi et al. applied

dynamic pricing in the base case with an assumption that the price of Nefecon would drop by 50% in 2032 and by 80% in 2034.

In addition to assessing the value of three treatments for IgA nephropathy, our analysis differed from these prior models in several important ways. First, we incorporated utility estimates that represent a middle-ground between the estimates used by Ramjee et al. and Yaghoubi et al. Second, we did not apply dynamic pricing assumptions, consistent with the current ICER Value Assessment Framework. Third, our estimate of the cost of dialysis is lower than in both prior models. One reason for our lower estimate is that we assumed a smaller proportion of IgA nephropathy patients will opt for in-center hemodialysis (the more expensive option) versus peritoneal dialysis. The prior models assumed that 90% of patients would opt for hemodialysis, but this figure is based on all dialysis patients. Since IgA nephropathy patients tend to be younger and healthier than the average person with kidney failure,¹²⁵ they are more likely to be candidates for peritoneal dialysis. Our model instead assumed that 75% of IgA nephropathy patients will opt for hemodialysis, a figure derived from a recent study focused on this specific patient population.¹¹⁶ Additionally, our estimates of the cost of commercial hemodialysis and peritoneal dialysis are lower than what was used in the prior models. The prior models cite Optum claims data as the source of their commercial dialysis cost estimates. We were unable to access this data to verify these figures. Instead, our estimate of these costs was derived from a study drawing on Health Care cost Institute claims data inclusive of employer-sponsored health insurance plans covering more than 55 million people annually from 2012-2019.⁶⁸ Fourth, we incorporated future unrelated health care costs whereas the prior models did not. Fifth, our analysis of Nefecon assumed only one treatment course in the base case. This differs from the assumption in Yaghoubi et al. that patients would repeat treatment every two years. Data regarding the safety and efficacy of additional courses of Nefecon are not yet available to support this assumption. Finally, the prior models used data from a study of IgA nephropathy patients in southeastern Kentucky to parameterize mortality across CKD stages.¹²⁴ However, this study does not distinguish between pre-ESKD deaths and deaths during dialysis or post-transplant. We adopted an alternative approach that combined national statistics from the USRDS to parameterize mortality from dialysis and post-transplant and pre-ESKD mortality data from a Norwegian cohort to parameterize mortality across CKD stages.¹¹⁹

F. Potential Budget Impact: Supplemental Information

Methods

We used results from the same model employed for the cost-effectiveness analyses to estimate total potential budget impact. Potential budget impact was defined as the total differential cost of using each new therapy rather than relevant existing therapy for the treated population, calculated as differential health care costs (including drug costs) minus any offsets in these costs from averted health care events. All costs were undiscounted and estimated over one- and five-year time horizons.

To estimate the size of the potential candidate populations for treatment, we used the prevalence of IgA nephropathy in the US (approximately 61.3 per 100,000) multiplied by the total US population averaged over the next five years (approximately 341,000,000).^{14,76} We then excluded the portion of the IgA nephropathy population that is already being treated with Nefecon, which is estimated to be approximately 20%.⁷⁷ This results in an estimated 167,191 eligible patients in the US. For the purposes of this analysis, we assume that 20% of these patients would initiate treatment in each of the five years, or 33,438 patients per year.

ICER's methods for estimating potential budget impact are described in detail elsewhere and have recently been updated.^{126,127} The intent of our revised approach to budgetary impact is to document the percentage of patients that could be treated at selected prices without crossing a budget impact threshold that is aligned with overall growth in the US economy.

Once estimates of budget impact are calculated, we compare our estimates to an updated budget impact threshold that represents a potential trigger for policy mechanisms to improve affordability, such as changes to pricing, payment, or patient eligibility. As described in [ICER's methods presentation](#) (Value Assessment Framework), this threshold is based on an underlying assumption that health care costs should not grow much faster than growth in the overall national economy. From this foundational assumption, our potential budget impact threshold is derived using an estimate of growth in US gross domestic product (GDP) +1%, the average number of new drug approvals by the FDA over the most recent two-year period, and the contribution of spending on retail and facility-based drugs to total health care spending.

For 2025-2026, therefore, the five-year annualized potential budget impact threshold that should trigger policy actions to manage access and affordability is calculated to total approximately \$821 million per year for new drugs.